

Survey; James Coffin property from legal subdivision monuments, southerly, westerly and northerly. The easterly boundary being determined from center line of a highway, consistently travelled, improved and processed by the public without protest for over 20 years and described as being 4 rods wide in R.O.W.

James Coffin

"Also all that part of the unplatted part of the N.E. fractional 1/4 of N.E. 1/4 of Section 3 T. 38 N. R. 7 E. lying westerly of the westerly line of Bradley St; in the recorded Village of Tomahawk Lake, extended northwesterly and northerly of the northerly line of Block A of said recorded Plat of Village of Tomahawk Lake"

N.E. frac 1/4 of N.E. 1/4
Sec. 3 Tnp 38 N. R. 7 E.

920.7 to 1/8 sec

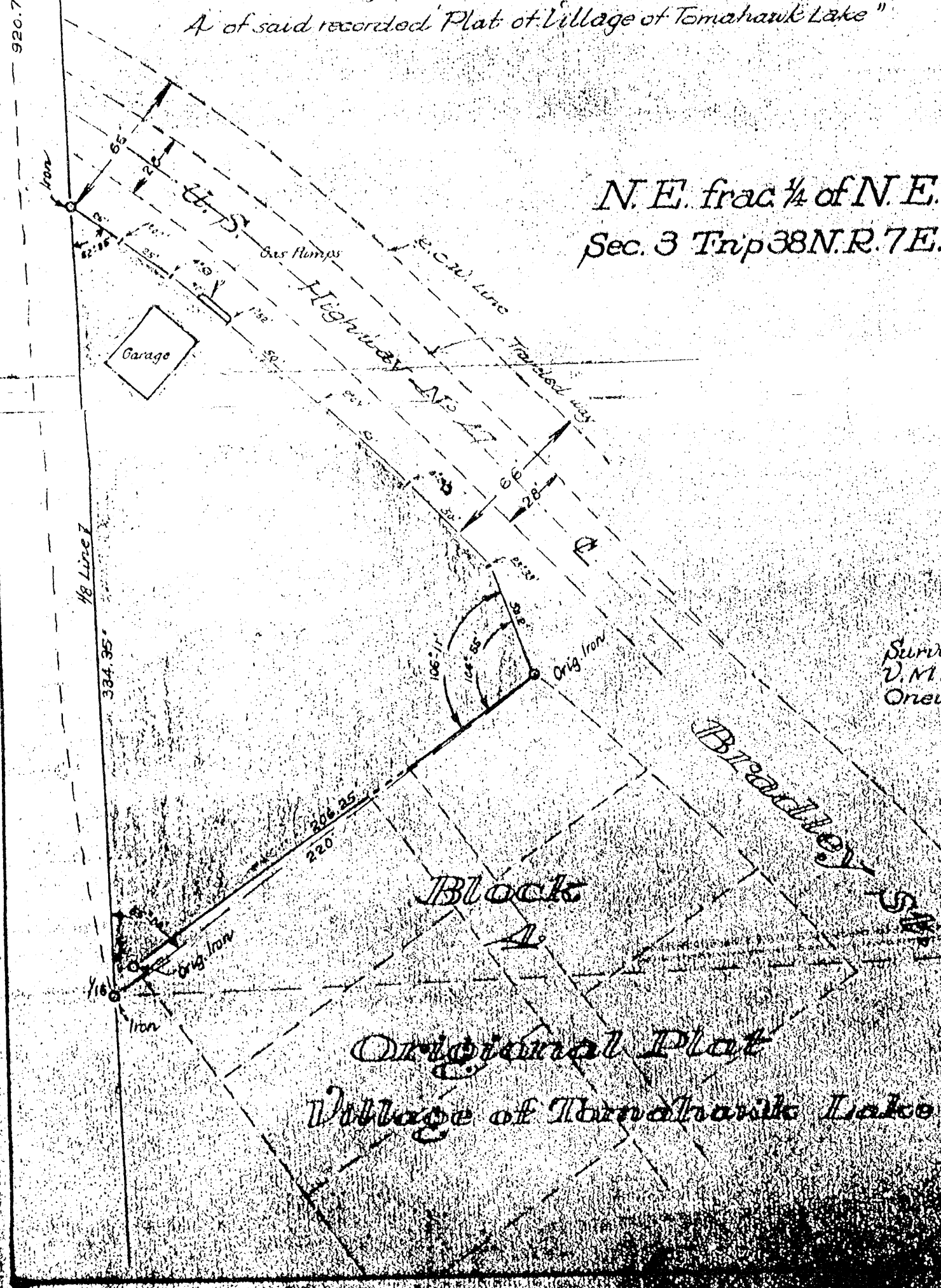

Scale: 1" = 50'
Surveyed & Mapped by
V. M. Maine, County Sur.
Oneida Co., Wis. April 24 1940

Block A
Original Plat
Village of Tomahawk Lake

MAP #	A0728
DATE FILED	MAR 01 1935
BY	<i>[Signature]</i>
DESCRIPTION FILED	
ONEIDA CO. SURVEYOR'S OFFICE	