

ONEIDA COUNTY  
FINDING, DETERMINATION AND DECLARATION APPROVED BY  
ADMINISTRATOR OF THE DIVISION OF HIGHWAYS ON 8/26/93  
RECORDED 8/31/93 VOLUME 708 OF RECORDS, PAGES 500-504  
AS DOCUMENT NO. 421814, ONEIDA COUNTY REGISTRY,  
EFFECTIVE 9/9/93 THE DATE OF PUBLICATION

# STATE OF WISCONSIN DEPARTMENT OF TRANSPORTATION

## MAP OF CONTROLLED ACCESS USH 8-FOREST LANE

STH 47 ONEIDA COUNTY

CONTROLLED ACCESS PROJECT 9051-03-29

SHEET NO.  
1 OF 3

MAP # A0729

DATE FILED MAR. 28. 1995

BY A0729 JB

DESCRIPTION FILED

ONEIDA CO. SURVEYOR'S OFFICE



END CONTROLLED ACCESS  
PROJECT 9051-03-29  
STA. 80 + 85 ± S.T.H. 47

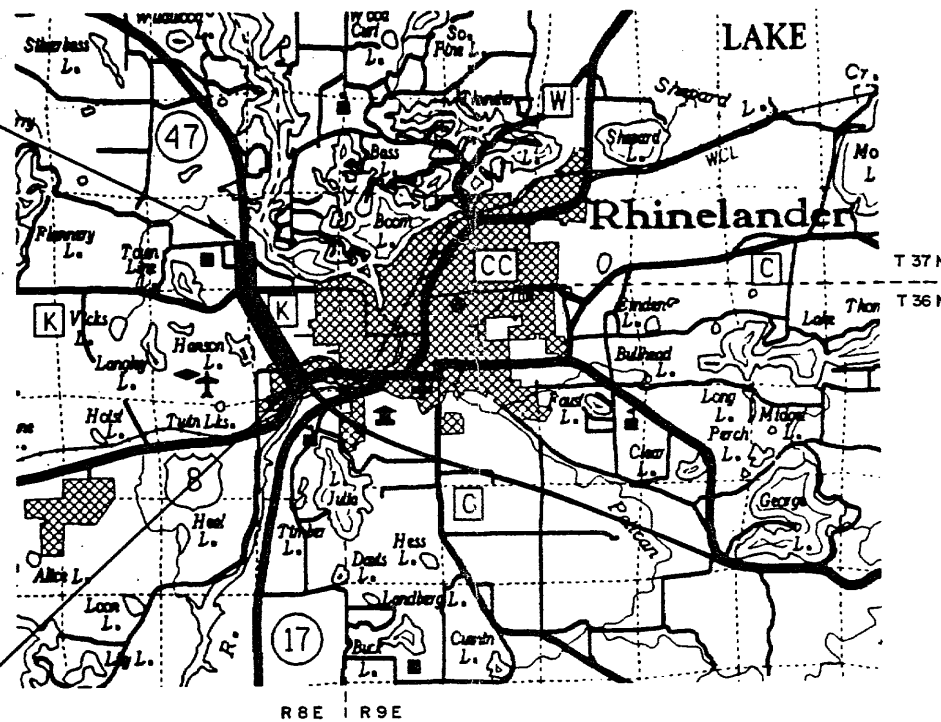

FOR RIGHT OF WAY WIDTHS REFER TO PROJECTS  
S 0281 (5)

BEGIN CONTROLLED ACCESS  
PROJECT 9051-03-29  
STA. 1 + 65 ± S.T.H. 47

STANDARD ABBREVIATIONS

AGRICULTURAL	AGRI.
BUILDINGS	BLDGS.
GARAGE	G.
HOUSE	H.
OUT LOT	O.L.
PRIVATE DRIVEWAY	P.D.
PROPERTY LINE	P.L.
PUBLIC HIGHWAY	P.H.
SPECIAL CROSSING	S.C.
TAVERN	TAV.
CERTIFIED SURVEY MAP	C.S.M.

LAYOUT  
SCALE 0 .5 1 MI.



TOTAL NET LENGTH OF CENTERLINE = 1.50 MI.

THIS CONTROLLED ACCESS MAP  
APPROVED AND ADOPTED ON OCTOBER 17, 1994  
PURSUANT TO  
FINDING DETERMINATION AND DECLARATION  
BY THE  
WISCONSIN DEPARTMENT OF TRANSPORTATION  
DIVISION OF HIGHWAYS

for *Michael A. Carr*  
ADMINISTRATOR

REVISED & AMENDED

BASE LEVELS ON \* 11.2, 13, 14, 15, 16, 17, 18, 19, 20, 21, 22, 23, 24, 25, 26, 27, 28, 29, 30, 31, 32, 33, 34, 35, 36, 37, 38, 39, 40, 41, 42, 43, 44, 45, 46, 47, 48, 49, 50, 51, 52, 53, 54, 55, 56, 57, 58, 59, 60, 61, 62, 63

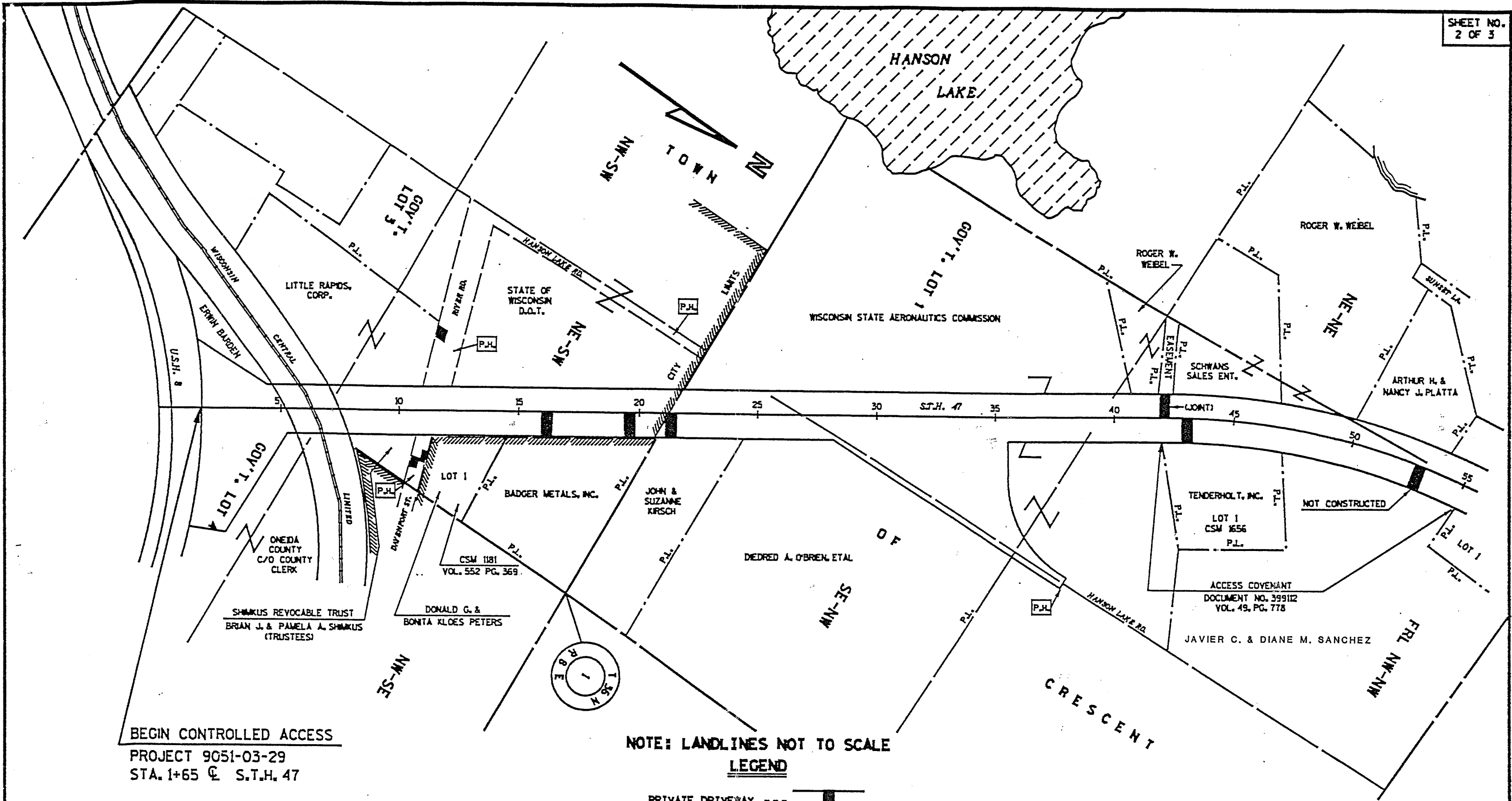

BEGIN CONTROLLED ACCESS  
PROJECT 9051-03-29  
STA. 1+65 @ S.T.H. 47

NOTE: LANDLINES NOT TO SCALE

**LEGEND**

- PRIVATE DRIVEWAY --- [Symbol]
- PRIVATE DRIVEWAY (AGRICULTURAL) --- [Symbol] (AGRI.)
- SPECIAL CROSSING --- [Symbol]
- PUBLIC HIGHWAY ----- [Symbol]
- LIMITS OF CONTROL --- [Symbol]

**CONTROLLED ACCESS**  
9051-03-29  
U.S.H. 8 - FOREST LANE  
S.T.H. 47      ONEIDA COUNTY

SCALE  
0'      200'      400'

BASE LEVELS ON 1, 2, 3, 4, 5, 16, 17, 18, 19, 20, 21, 22, 23, 24, 25, 26, 27, 28, 29, 30, 31, 32, 33, 34, 35, 36, 37, 38, 39, 40, 41, 42, 43, 44, 45, 46, 47, 48, 49, 50, 51, 52, 53, 54, 55, 56, 57, 58, 59, 60, 61, 62, 63

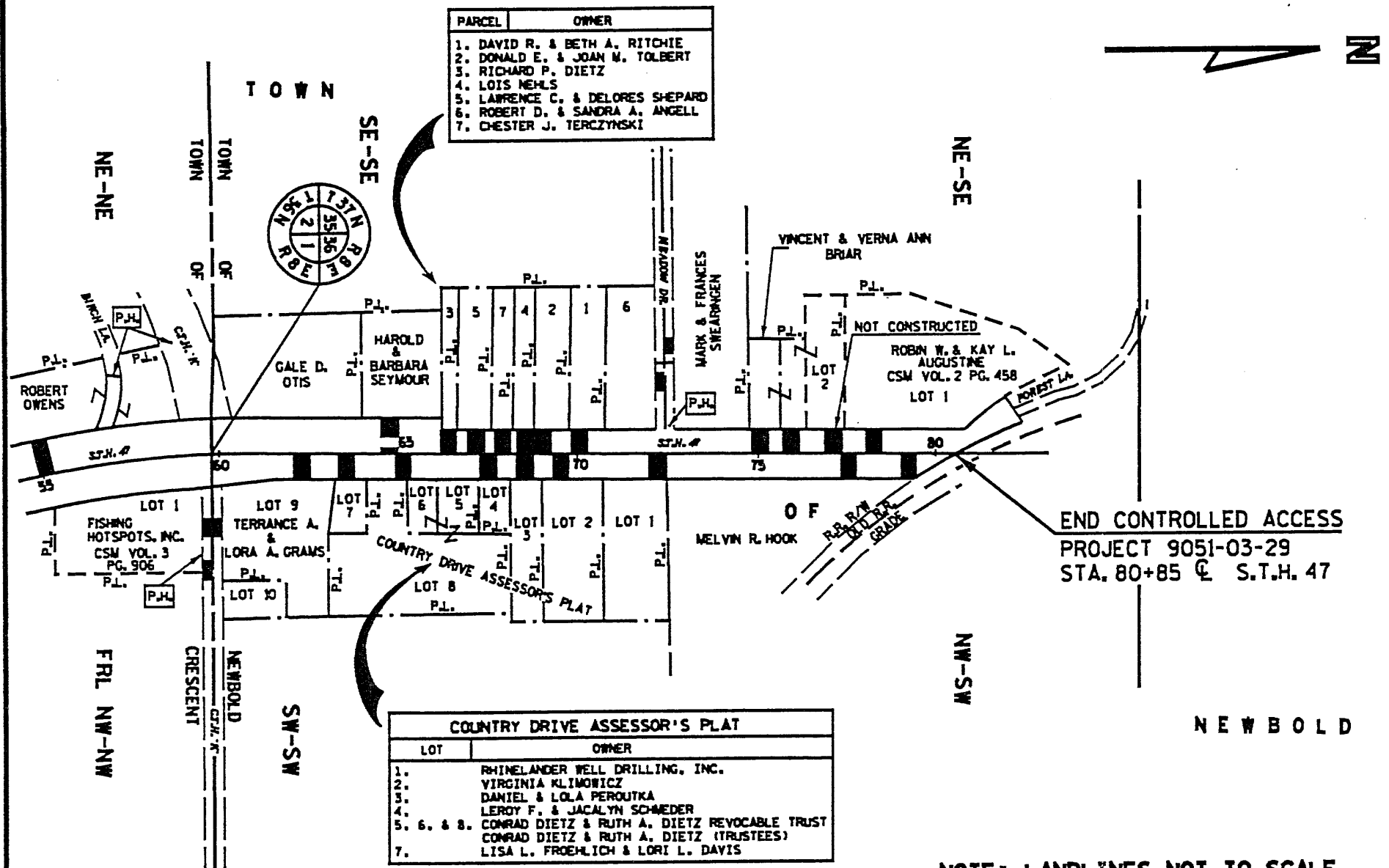

PARCEL	OWNER
1.	DAVID R. & BETH A. RITCHIE
2.	DONALD E. & JOAN M. TOLBERT
3.	RICHARD P. DIETZ
4.	LOIS NEHLS
5.	LAWRENCE C. & DELORES SHEPARD
6.	ROBERT D. & SANDRA A. ANGELL
7.	CHESTER J. TERCZYNSKI

LOT	OWNER
1.	RHINELANDER WELL DRILLING, INC.
2.	VIRGINIA KLIMOWICZ
3.	DANIEL & LOLA PEROUTKA
4.	LEROY F. & JACALYN SCHWEDER
5, 6, & 8.	CONRAD DIETZ & RUTH A. DIETZ REVOCABLE TRUST CONRAD DIETZ & RUTH A. DIETZ (TRUSTEES)
7.	LISA L. FROELICH & LORI L. DAVIS

NOTE: LANDLINES NOT TO SCALE

LEGEND

- PRIVATE DRIVEWAY --- [Symbol]
- PRIVATE DRIVEWAY (AGRICULTURAL) --- [Symbol]
- SPECIAL CROSSING --- [Symbol]
- PUBLIC HIGHWAY ----- [Symbol]
- LIMITS OF CONTROL --- [Symbol]

**CONTROLLED ACCESS**  
9051-03-29  
U.S.H. 8 - FOREST LANE  
S.T.H. 47 ONEIDA COUNTY

SCALE  
0' 200' 400'

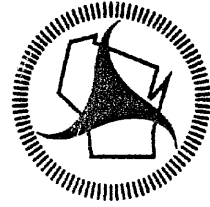

## Wisconsin Department of Transportation

---

March 2, 1995

### TRANSPORTATION DISTRICT 7

Hanson Lake Road  
P.O. Box 777  
Rhinelander, WI 54501-0777

Telephone (715) 365-3490  
FAX (715) 365-5780  
TDD (715) 365-5719

SUBJECT: Project I.D. 9051-03-29  
Access Control  
USH 8-Forest Lane  
STH 47  
Oneida County

For your information and future reference, we are furnishing you a copy of the "Map of Controlled Access". Please place this map on file and make it available for review to any interested persons.

The map illustrates the general locations of access to State Trunk Highway 47 within the project limits. All landowners affected have received the plan sheet(s) indicating their property.

If you need additional information, please contact Frank Loreti at (715) 365-5744.

A handwritten signature in cursive script that reads "Jeffrey C. Hess".

Jeffrey C. Hess, P.E.  
District Planning & Design Supervisor

JCH:FEL:11

Enc.