

"TOMAHAWK SHORES"
 IN PART OF
SECTION 33
 T39N-R7E
 ONEIDA, COUNTY

Joseph L. Harding
 LAND SURVEYOR

The Oneida County Zoning Committee has
 no objections to this plat
 Date: *1973*
 Signature: *[Signature]*
 Oneida County Zoning Administrator

RECEIVED & FILED
 Oneida County Surveyor
 FEB. 10. 1988
 By: *[Signature]*
 OCS Area #

CURVE No.	LOT No.	RADIUS LENGTH	CHORD LENGTH	CHORD BEARING	CENTRAL ANGLE
1-2		60.0	66.0	S39°46'E	66°44'
	12	86.78	110.00	N10°05'W	70°38'
	11	54.48	66.00	N63°14'E	54°00'
	10	114.02	144.00	S76°24'E	42°38'
3-4	16	67.0	74.75	N45°14'E	90°00'
5-6		133.0	188.09	N45°14'E	90°00'
	4	50.76	50.76	N79°14'E	22°00'
	5	59.84	59.84	N55°14'E	26°00'
	6	95.33	95.33	N21°14'E	42°00'

NOTE

THIS IS TO CERTIFY THAT THERE ARE
 NO SLOPE DELINEATIONS GREATER THAN
 15% WITHIN THE BOUNDARIES OF THE 36
 LOT SUBDIVISION.

Joseph L. Harding
 LAND SURVEYOR

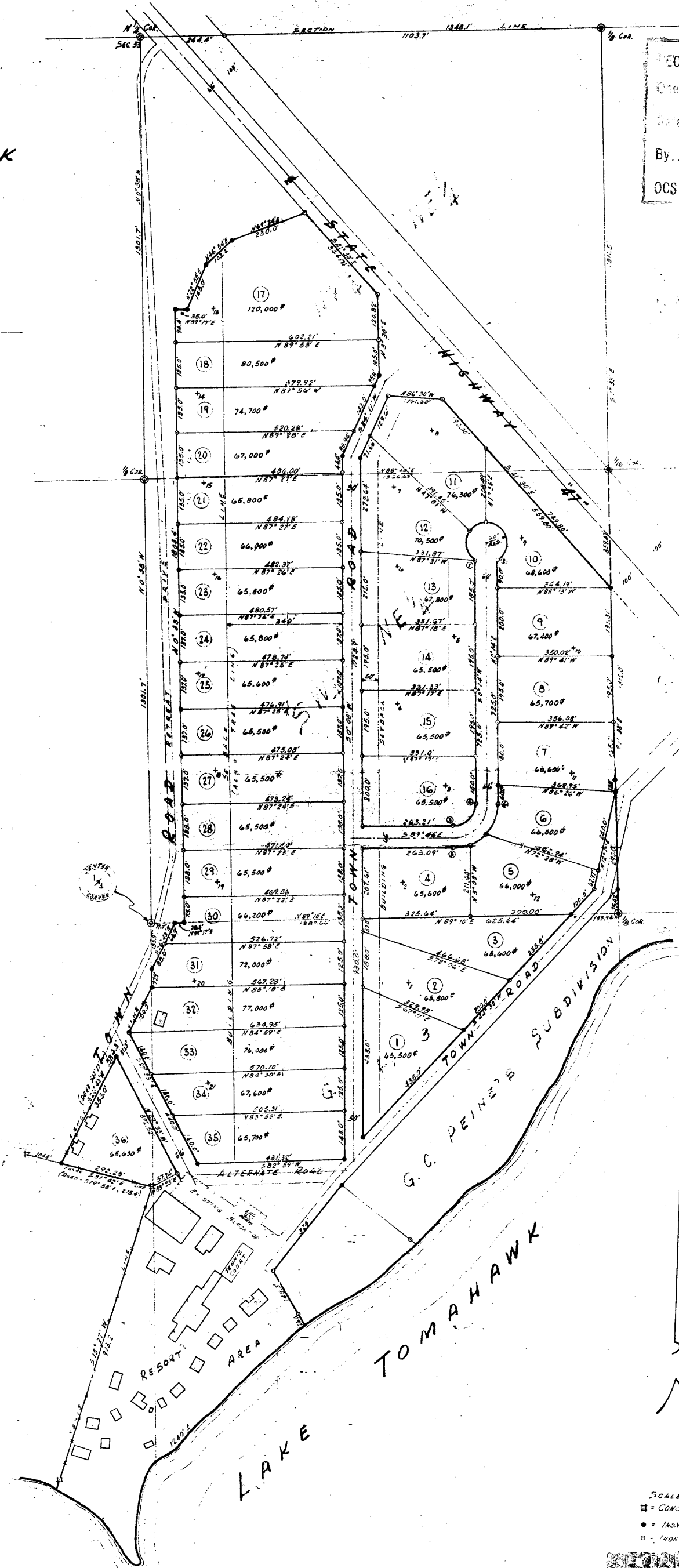

SCALE: 1" = 150'
 ■ = CONCRETE MONUMENT FOUND
 ● = IRON PIPE FOUND IN PLACE
 ○ = IRON PIPE SET

BURGESS MOORE
 COUNTY SURVEYOR
 ONEIDA COUNTY, WISCONSIN

Wagner Township
 Bldg 276
 Call Mr. [Name]
 Phone 798-3319

Received #
 5160
 7/5/73

Plat approved
 1988-3319

10 year interval
 from Grand old survey on June 9, 1973

All approved
 general layout including the roads