

# SURVEY FOR LAWRENCE DORICH

Being Part of Government Lot 5, Section 24, T.37N., R.8E. Oneida County, Wisconsin

## DORICH PINE ISLE RESORT

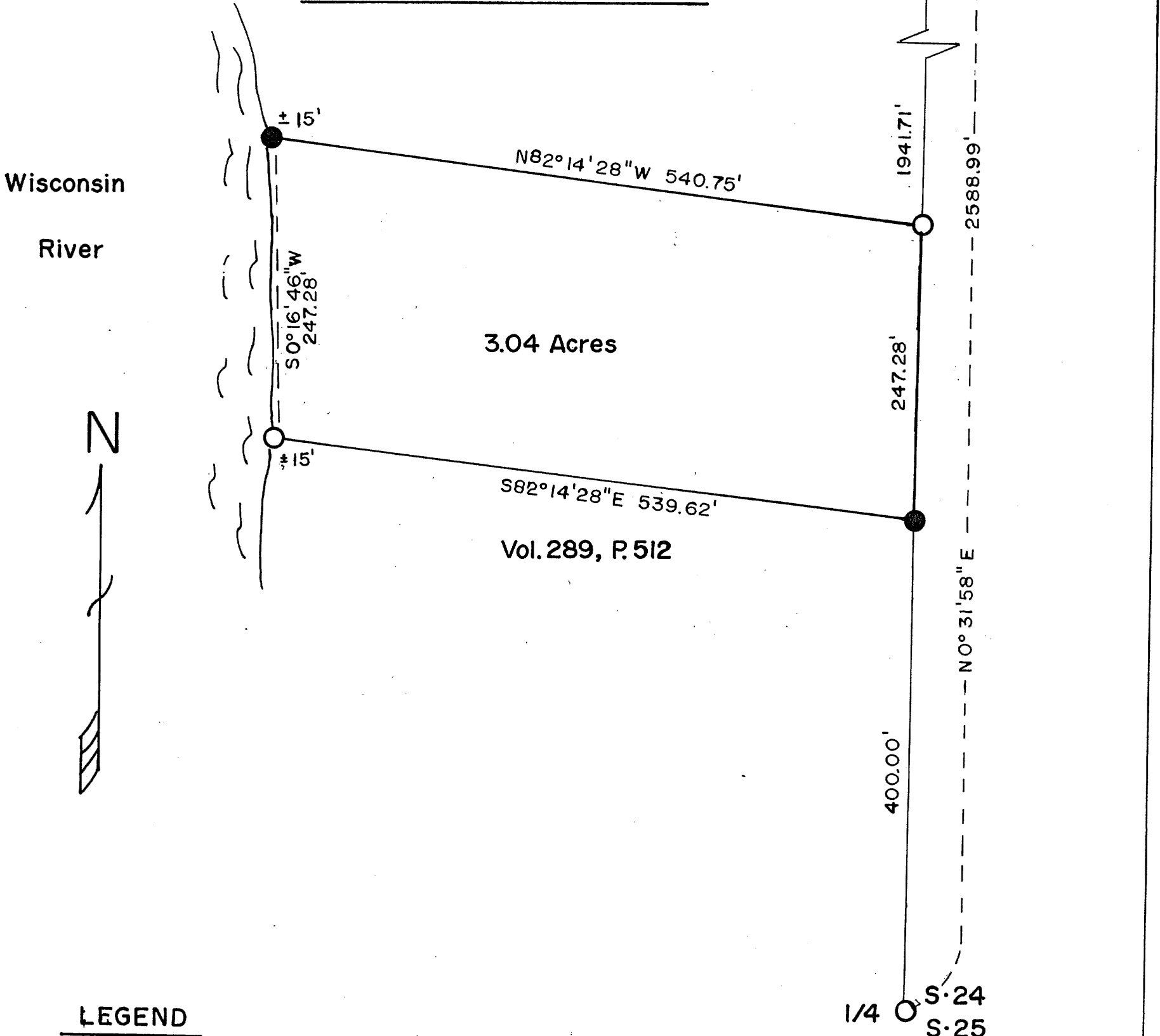

### LEGEND

- - Found iron pipes
- - Set 1 1/2" x 24" iron pipes

SCALE: 1" = 100'  
 Bearings assumed.

#### Surveyors Affidavit:

I, Milo E. Stefan, R.L.S. #1558, a licensed land surveyor in the State of Wisconsin, and at the request of Lawrence Dorich, have surveyed and marked the corners to the lands as so indicated on this Plat Map. That to the best of my abilities this Plat Map is a true and correct representation of the lands surveyed.

*Milo E. Stefan*  
 Milo E. Stefan  
 R.L.S. #1558

9/26/92  
 Date

MAP # **A0730**  
 DATE FILED **APR 03 1995**  
 BY *JB*  
 DESCRIPTION FILED  
 ONEIDA CO. SURVEYOR'S OFFICE



### STEFAN SURVEYORS

By: *M.E.S.*

Date: 9/26/92