

MAP # A 7 32

DATE FILED JUN 07 1995

BY [Signature]

DESCRIPTION FILED

ONEIDA CO. SURVEYOR'S OFFICE

SURVEY FOR ANN MORAN

Being Part of Government Lot 1, Section 18, T.36N., R.9E.
ONEIDA County, WISCONSIN

BTs to M.C.
14" W. Pine, N61°E, 22.51'
5" Hemlock, S55°E, 28.33'
18" Hemlock, S11°E, 25.67'
6" Tamarack, S25°W, 13.65'

BTs to 1/4 Corner
7" Tamarack, N44°E, 39.14'
14" W. Pine, S40°E, 105.05'
8" Tamarack, S30°W, 92.50'
16" W. Pine, N77°W, 74.02'

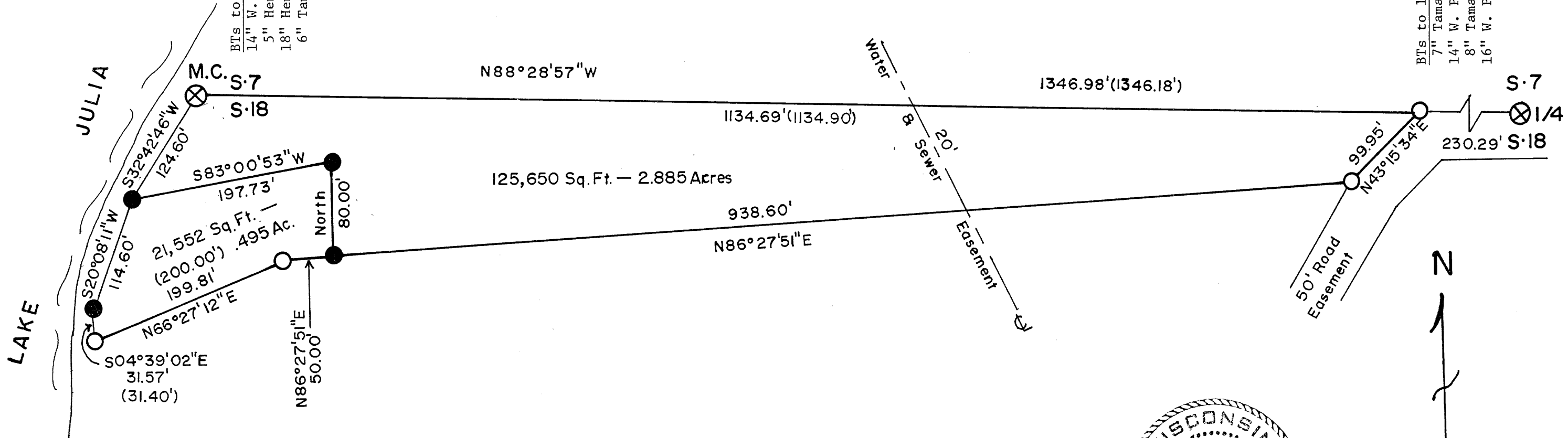

LEGEND

- ⊗ - GLO Corners (Found & Restored)
2" x 30" Aluminum Monument
- - Found Iron Pipes From Griffen Plat.
Volume # Page #
- - Set Iron Pipes 1" x 24"
- M.C. - Meander Corner
- ⊕ - Center Line

SCALE: 1" = 100'
Bearings Assumed

Surveyors Affidavit:

I, Milo E. Stefan, RLS #1558, a registered land surveyor in the State of Wisconsin and at the request of Ann Moran have surveyed and marked the exterior of Lot 1 of the Griffen Plat as filed in Volume # , Page # in the Oneida County Register of Deeds. I have also laid out a minimum sized parcel in the Southwest Corner of said lot. That I have surveyed, mapped and marked said parcels and that this Plat Map is a correct and true representation of the lands surveyed to the best of my abilities.

Milo E. Stefan
Milo E. Stefan, RLS #1558

4/30/1995
Date



STEFAN SURVEYORS

Date: 4/30/95 By: MES