

MAP # A 7 33
 DATE FILED JUN. 9. 7. 1995
 BY JB
 DESCRIPTION FILED
 ONEIDA CO. SURVEYOR'S OFFICE

SURVEY FOR JAKE STURM
 Being Part of Government Lot 3, Section 30, T.36N., R.8E.
 ONEIDA County, WISCONSIN

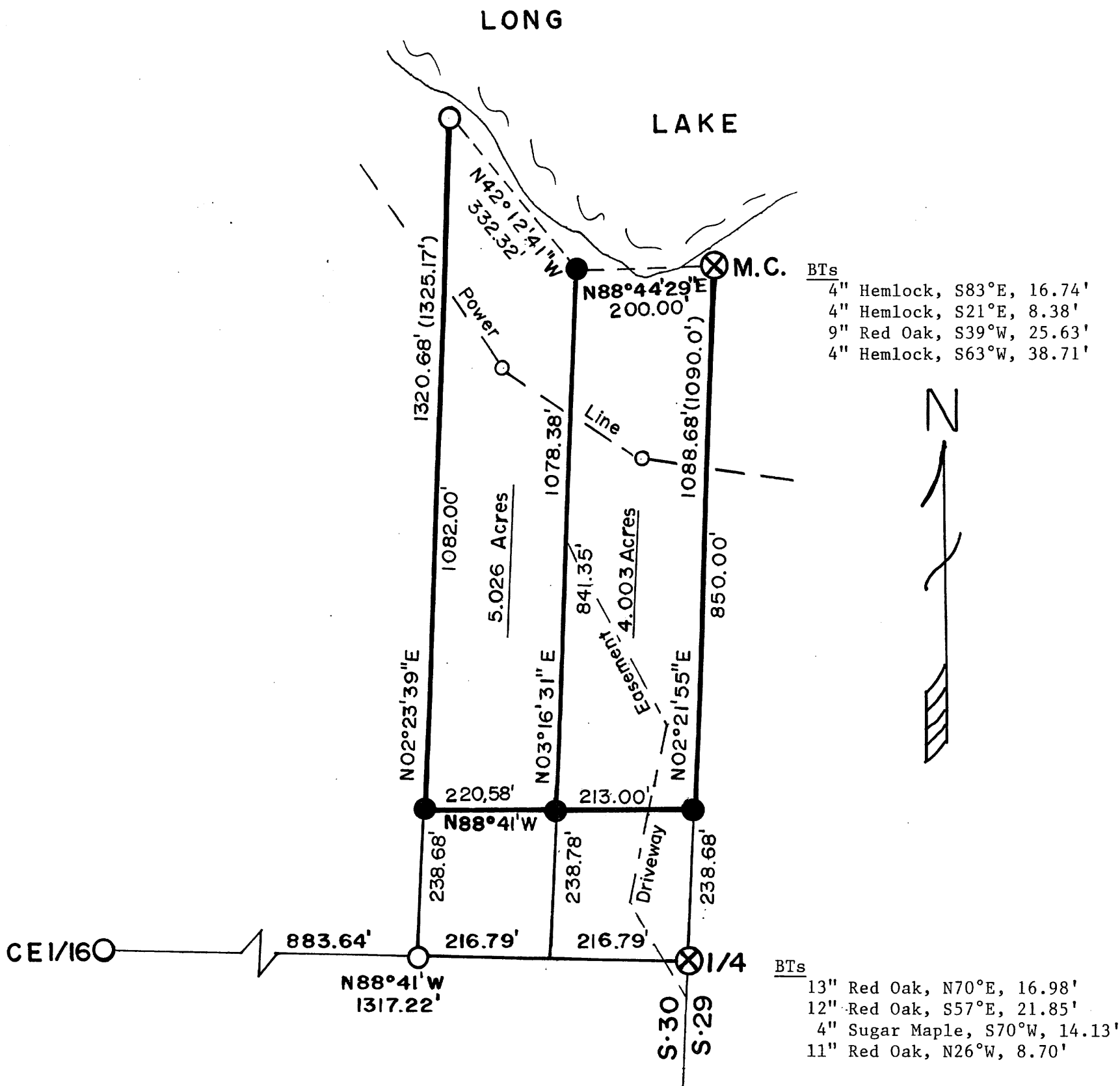

BTs
 4" Hemlock, S83°E, 16.74'
 4" Hemlock, S21°E, 8.38'
 9" Red Oak, S39°W, 25.63'
 4" Hemlock, S63°W, 38.71'

BTs
 13" Red Oak, N70°E, 16.98'
 12" Red Oak, S57°E, 21.85'
 4" Sugar Maple, S70°W, 14.13'
 11" Red Oak, N26°W, 8.70'

Surveyors Affidavit:

I, Milo E. Stefan, a licensed land surveyor (RLS #1558) in the State of Wisconsin and at the request of Jake Sturm, have surveyed and marked the midline between the East and West one-half of the parcel recorded in Volume 137, Page 109 of the Oneida County Courthouse and that I have surveyed these parcels to the best of my abilities.

Milo E. Stefan
 Milo E. Stefan, R.L.S. #1558

4/30/1995
 Date

LEGEND

- ⊗ - GLO Restored Corners
- — — - Centerline of 60' Driveway Easement
- - Found Iron Pipes
- - Set 1" x 24" Iron Pipes

SCALE: 1" = 200'
 Bearings from past survey on
 E - W 1/4 line, Section 30



STEFAN SURVEYORS

Date: *4/30/95* By: *MES*