

MAP # A 7 3 4
 DATE FILED JUN 07 1995
 BY...
 DESCRIPTION FILED...
 ONEIDA CO. SURVEYOR'S OFFICE

A 7 3 4

SURVEY FOR BRIAN SHIMKUS
 Being Parts of Government Lots 3, 4 & 5, Section 1, T.36N., R.8E.
 ONEIDA County, WISCONSIN

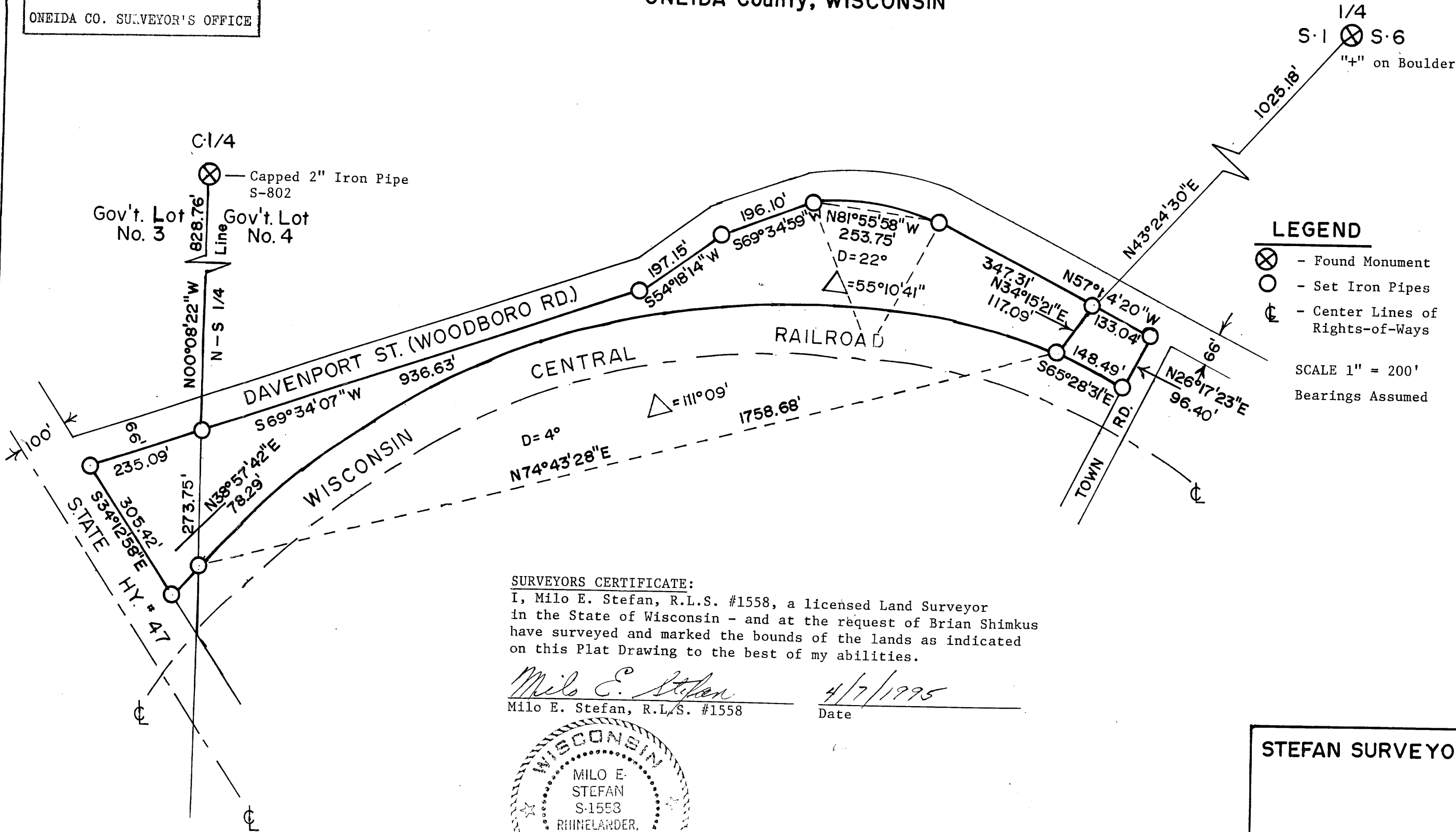

LEGEND

- ⊗ - Found Monument
- - Set Iron Pipes
- ⊕ - Center Lines of Rights-of-Ways

SCALE 1" = 200'
 Bearings Assumed

SURVEYORS CERTIFICATE:
 I, Milo E. Stefan, R.L.S. #1558, a licensed Land Surveyor in the State of Wisconsin - and at the request of Brian Shimkus have surveyed and marked the bounds of the lands as indicated on this Plat Drawing to the best of my abilities.

Milo E. Stefan 4/7/1995
 Milo E. Stefan, R.L.S. #1558 Date



STEFAN SURVEYORS

By: *MES* Date: 4/7/95

A 7 3 4

A 7 3 4