

OWNER	INTEREST	ACREAGE
BRANHAM INC.	FEE SIMPLE	46.14
C. & M. BOKLEWSKI	FEE SIMPLE	41.93
T. & J. HOGAN	FEE SIMPLE	55.68
IRENE NORTON	FEE SIMPLE	15.81
B. & J. COLE	FEE SIMPLE	6.79
J. & B. HOHA	FEE SIMPLE	5.24
A. & M. LUOTKE	FEE SIMPLE	26.25
L. & M. DETIENNE	FEE SIMPLE	52.07
E. & R. SKUBAL	FEE SIMPLE	6.85
A. & J. KLAVER	FEE SIMPLE	3.32
CRESCENT SCHOOL DIST. NO.1	FEE SIMPLE	18.77
TOTALS:		
FEE SIMPLE	1,338.208	
AVIGATION EASE	149.41	
CLEAR ZONE EASE.	20.50	
OBSTRUCTION LT. EASE.	0.287	

NOTE 1: PARCEL "A" INCLUDES: (1) LAND ACQUIRED PRIOR TO FAAP 9-47-027-C603; (2) PARCELS 4-11,13,14, AND 16-19 ACQUIRED IN FAAP-C603; PARCELS 17-20A,21-23, 25, 27, AND 29 ACQUIRED IN FAAP 9-47-027-C904; AND(3) PARCEL 32 ACQUIRED IN ADAP 8-55-0070-02.

NOTE 2: PARCEL "B" INCLUDES: (1) PARCELS 12 AND 15 ACQUIRED IN FAAP 9-47-027-C603; AND (2) PARCELS 20B, 24, 26, 28, AND 30A ACQUIRED IN FAAP 9-47-027-C904.

NOTE 3: PARCEL "C" INCLUDES: PARCEL 30B ACQUIRED IN FAAP 9-47-027-C904.

NOTE 4: PARCEL "D" INCLUDES: PARCELS 30C AND 31 ACQUIRED IN FAAP 9-47-027-C904.

RHINELANDER-ONEIDA COUNTY AIRPORT
 APPROVED BY:

ROBERT G. HECK, CHAIRMAN _____ DATE _____

KEN BIGELOW, VICE-CHAIRMAN _____ DATE _____

FRED FELLER _____ DATE _____

MAP # **A 0737**
 DATE FILED **AUG 18 1995**
 BY *JFB*
 DESCRIPTION FILED
 ONEIDA CO. SURVEYOR'S OFFICE

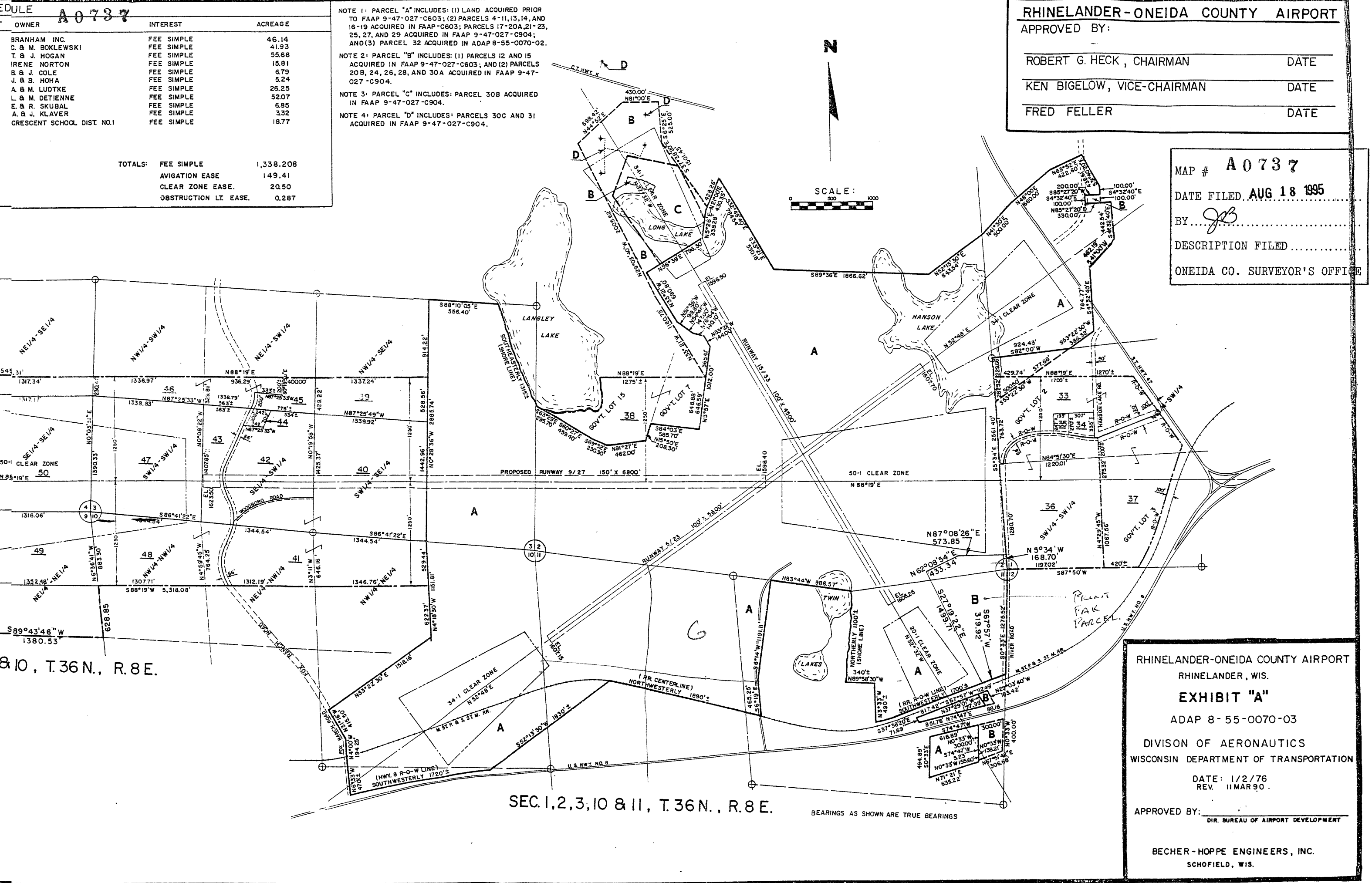

SEC. 1, 2, 3, 10 & 11, T. 36 N., R. 8 E.

BEARINGS AS SHOWN ARE TRUE BEARINGS

RHINELANDER-ONEIDA COUNTY AIRPORT
 RHINELANDER, WIS.
EXHIBIT "A"
 ADAP 8-55-0070-03
 DIVISION OF AERONAUTICS
 WISCONSIN DEPARTMENT OF TRANSPORTATION
 DATE: 1/2/76
 REV. 11MAR90.
 APPROVED BY: _____
 DIR. BUREAU OF AIRPORT DEVELOPMENT
 BECHER-HOPPE ENGINEERS, INC.
 SCHOFIELD, WIS.