

SURVEY FOR RUTH & ALEXANDER BARROW

BEING LOT 2, MOEN PARK, SECOND EDITION, AND INCLUDING PARCEL WESTERLY TO LAKE SHORE DRIVE AND NORTHERLY TO THE 1/4 LINE - ONEIDA COUNTY, WISCONSIN

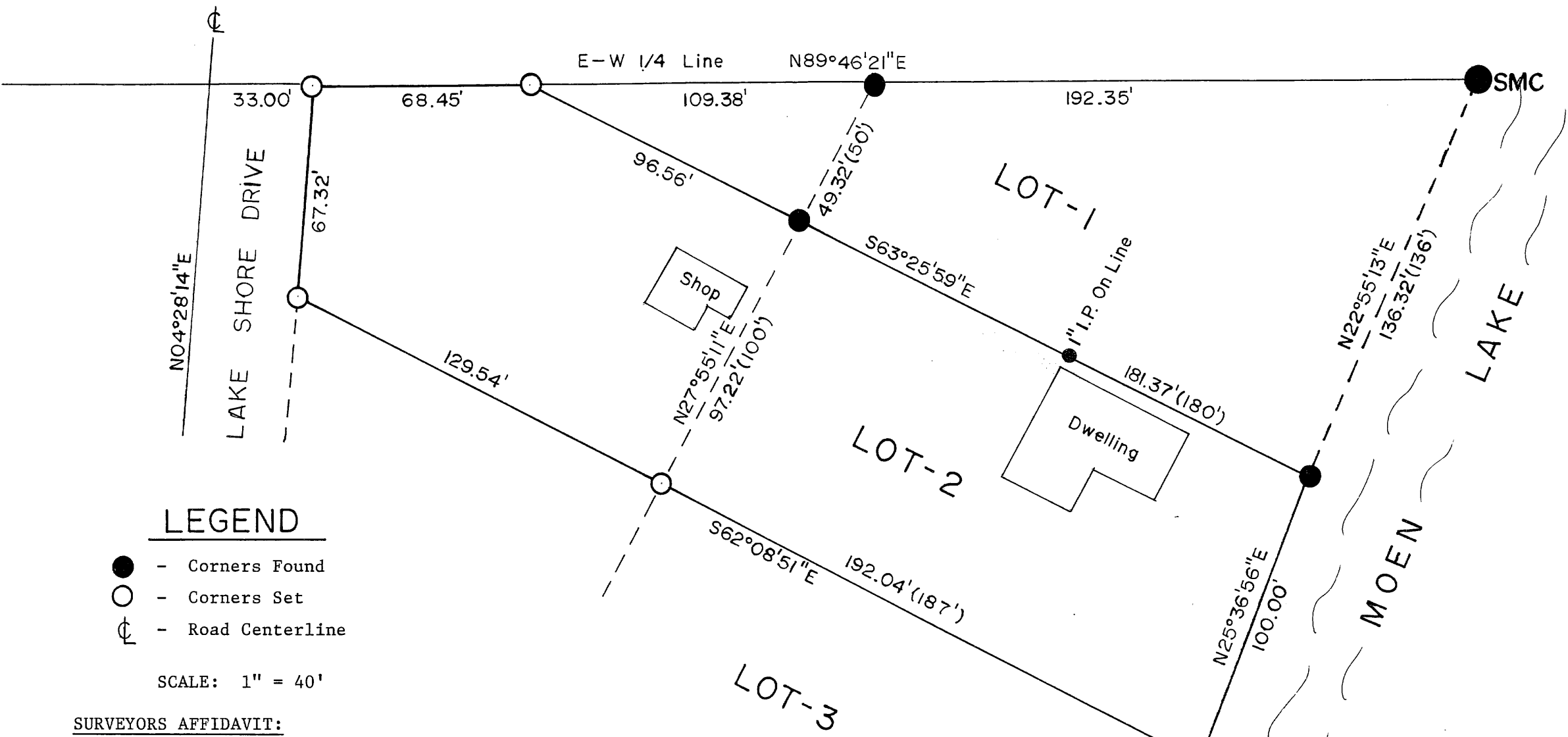

LEGEND

- - Corners Found
- - Corners Set
- ⊕ - Road Centerline

SCALE: 1" = 40'

SURVEYORS AFFIDAVIT:

I, Milo E. Stefan, R.L.S. #1558, a licensed Land Surveyor in the State of Wisconsin, and at the request of Ruth & Alexander Barrow, have located the limits of Lot 2 of the Plat of Moen Park and have set the exterior corners of said lot to the best of my abilities, and that this Plat Map is a true and correct representation of the lands surveyed.

Milo E. Stefan
 Milo E. Stefan, R.L.S. #1558

10/13/1995
 Date



MAP # A 741
 DATE FILED NOV 09 1995
 BY *JB*
 DESCRIPTION FILED
 ONEIDA CO. SURVEYOR'S OFFICE

STEFAN SURVEYORS
 By: *MES*
 Date: *10/13/95*