

SURVEY FOR VIOLA LUECK

BEING LOT 3, MOEN PARK, SECOND EDITION AND INCLUDING PARCEL
WESTERLY TO LAKE SHORE DRIVE - ONEIDA COUNTY, WISCONSIN

MAP # A 742
 DATE FILED NOV 09 1995
 BY *JB*
 DESCRIPTION FILED
 ONEIDA CO. SURVEYOR'S OFFICE

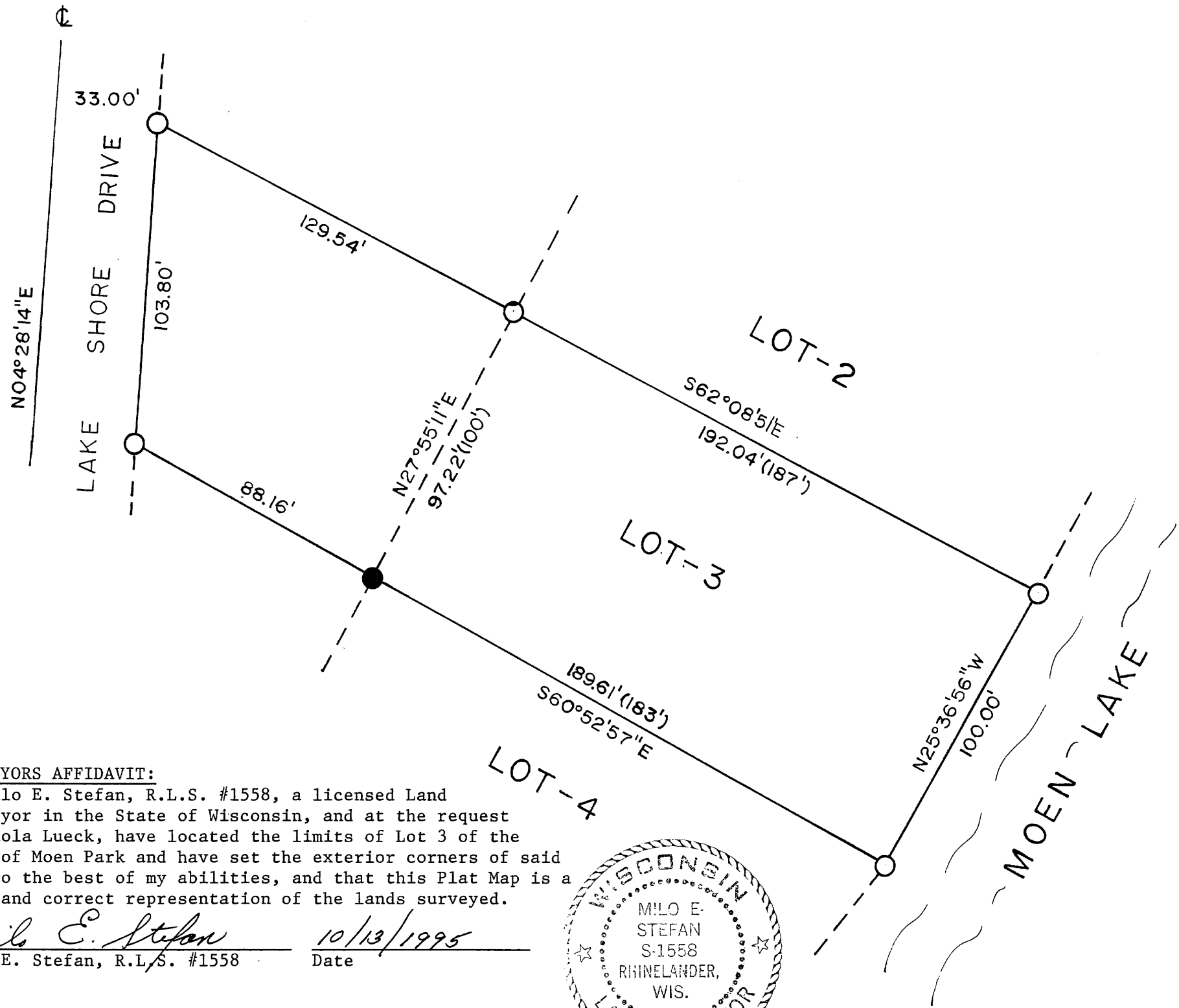

LEGEND

- - Corners Found
- - Corners Set
- ⊕ - Road Centerline

SCALE: 1" = 40'



SURVEYORS AFFIDAVIT:

I, Milo E. Stefan, R.L.S. #1558, a licensed Land Surveyor in the State of Wisconsin, and at the request of Viola Lueck, have located the limits of Lot 3 of the Plat of Moen Park and have set the exterior corners of said lot to the best of my abilities, and that this Plat Map is a true and correct representation of the lands surveyed.

Milo E. Stefan 10/13/1995
 Milo E. Stefan, R.L.S. #1558 Date



STEFAN SURVEYORS
 By: *MES*
 Date: 10/13/95