

SURVEY FOR JUDY & DAVID SPAFFORD

BEING LOT 6 & 7, MOEN PARK, SECOND EDITION - ONEIDA COUNTY, WISCONSIN

MAP # A 745
 DATE FILED NOV 09 1995
 [Signature]
 DISTRICT CLERK
 ONEIDA CO. SURVEYOR'S OFFICE

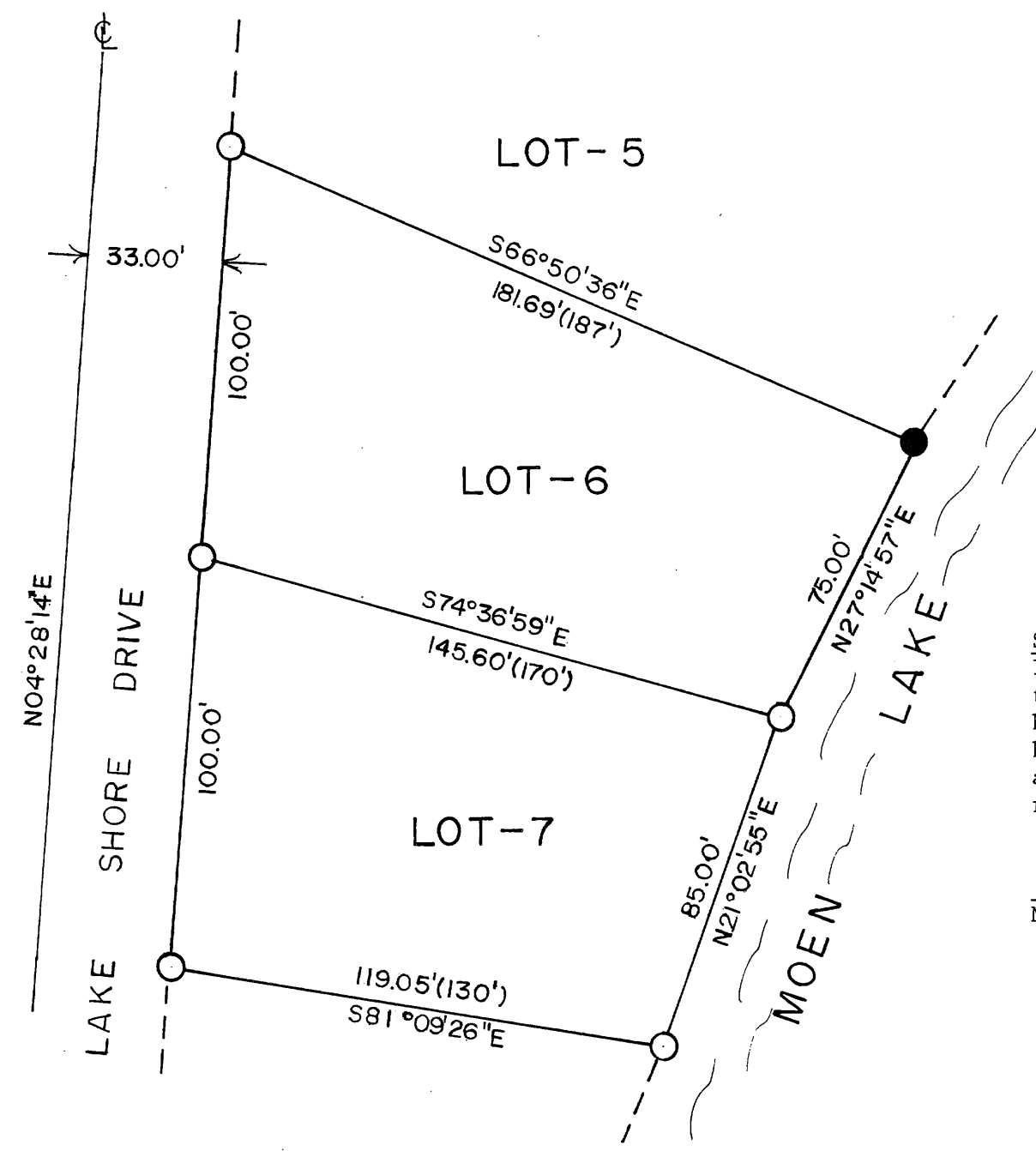

LEGEND

- - Corners Found
- - Corners Set
- ⊕ - Road Centerline

SCALE: 1" = 40'



SURVEYORS AFFIDAVIT:

I, Milo E. Stefan, R.L.S. #1558, a licensed Land Surveyor in the State of Wisconsin, and at the request of Judy & David Spafford, have located the limits of Lots 6 & 7 of the Plat of Moen Park and have set the exterior corners of said lot to the best of my abilities, and that this Plat Map is a true and correct representation of the lands surveyed.

Milo E. Stefan
 Milo E. Stefan, R.L.S. #1558

10/13/1995
 Date



STEFAN SURVEYORS

By: *MES*

Date: 10/13/95