

SURVEY FOR JOSEPH BARRENT

BEING LOT 8, MOEN PARK, SECOND EDITION - ONEIDA COUNTY, WISCONSIN

MAP # A 746
 DATE FILED... NOV 09 1995
 BY... JB
 DESCRIPTION FILED
 ONEIDA CO. SURVEYOR'S OFFICE

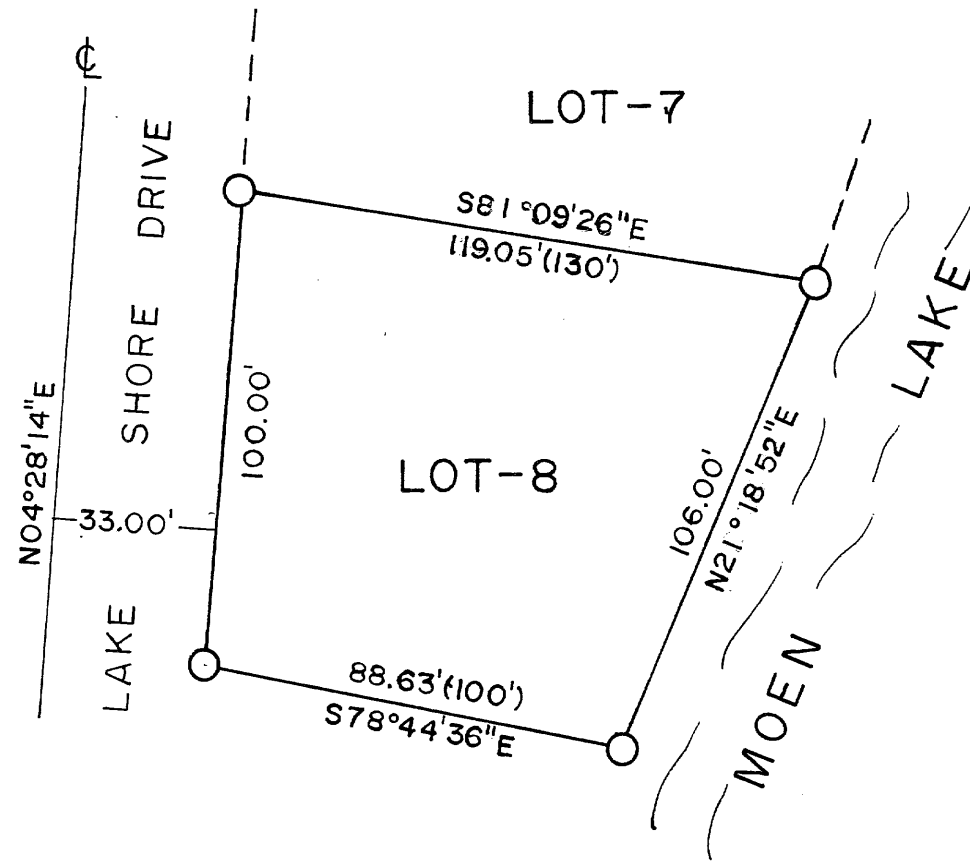

LEGEND

- - Corners Set
- ⊕ - Road Centerline

SCALE: 1" = 40'



SURVEYORS AFFIDAVIT:

I, Milo E. Stefan, R.L.S. #1558, a licensed Land Surveyor in the State of Wisconsin, and at the request of Joseph Barrent, have located the limits of Lot 8 of the Plat of Moen Park and have set the exterior corners of said lot to the best of my abilities, and that this Plat Map is a true and correct representation of the lands surveyed.

Milo E. Stefan
 Milo E. Stefan, R.L.S. #1558

10/13/1995
 Date



STEFAN SURVEYORS

By: MES

Date: 10/13/95