

Part of GOV'T LOT 1 and the NE 1/4 OF THE SE 1/4 and the SE 1/4 OF THE SE 1/4 and part of the NW 1/4 OF THE SE 1/4 SECTION 10, T39N, R4E Minocqua Township Oneida County, Wisconsin

MAP # A0751
DATE FILED JAN 23 1996
BY JB
DESCRIPTION FILED
ONEIDA CO., SURVEYOR'S OFFICE

CSM
Vol. 6
Page 1726

"I HEREBY CERTIFY THAT I HAVE SURVEYED THE ABOVE DESCRIBED PROPERTY AND THAT THE ABOVE MAP IS A TRUE REPRESENTATION THEREOF AND SHOWS THE SIZE AND LOCATION OF THE PROPERTY, ITS EXTERIOR BOUNDARIES, THE LOCATION OF ALL VISIBLE STRUCTURES AND DIMENSIONS OF ALL PRINCIPAL BUILDINGS THEREON, BOUNDARY FENCES, APPARENT EASEMENTS, ROADWAYS AND VISIBLE ENCROACHMENTS, IF ANY."

"THIS SURVEY IS MADE FOR THE USE OF THE PRESENT OWNERS OF THE PROPERTY, AND ALSO THOSE WHO PURCHASE, MORTGAGE, OR GUARANTEE THE TITLE THERETO WITHIN ONE YEAR FROM DATE HEREOF."

Survey ordered by Tony Bogdanovich

LEGEND

- = Iron pipe found
- = Iron pipe set

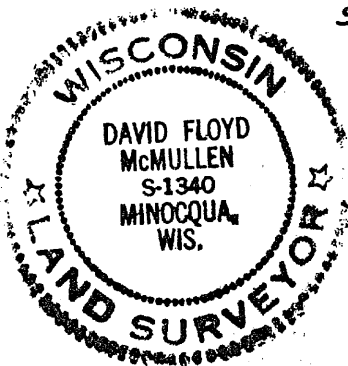

David F McMullen
Registered Land Surveyor S-1340
Date 12/23/95

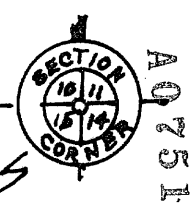
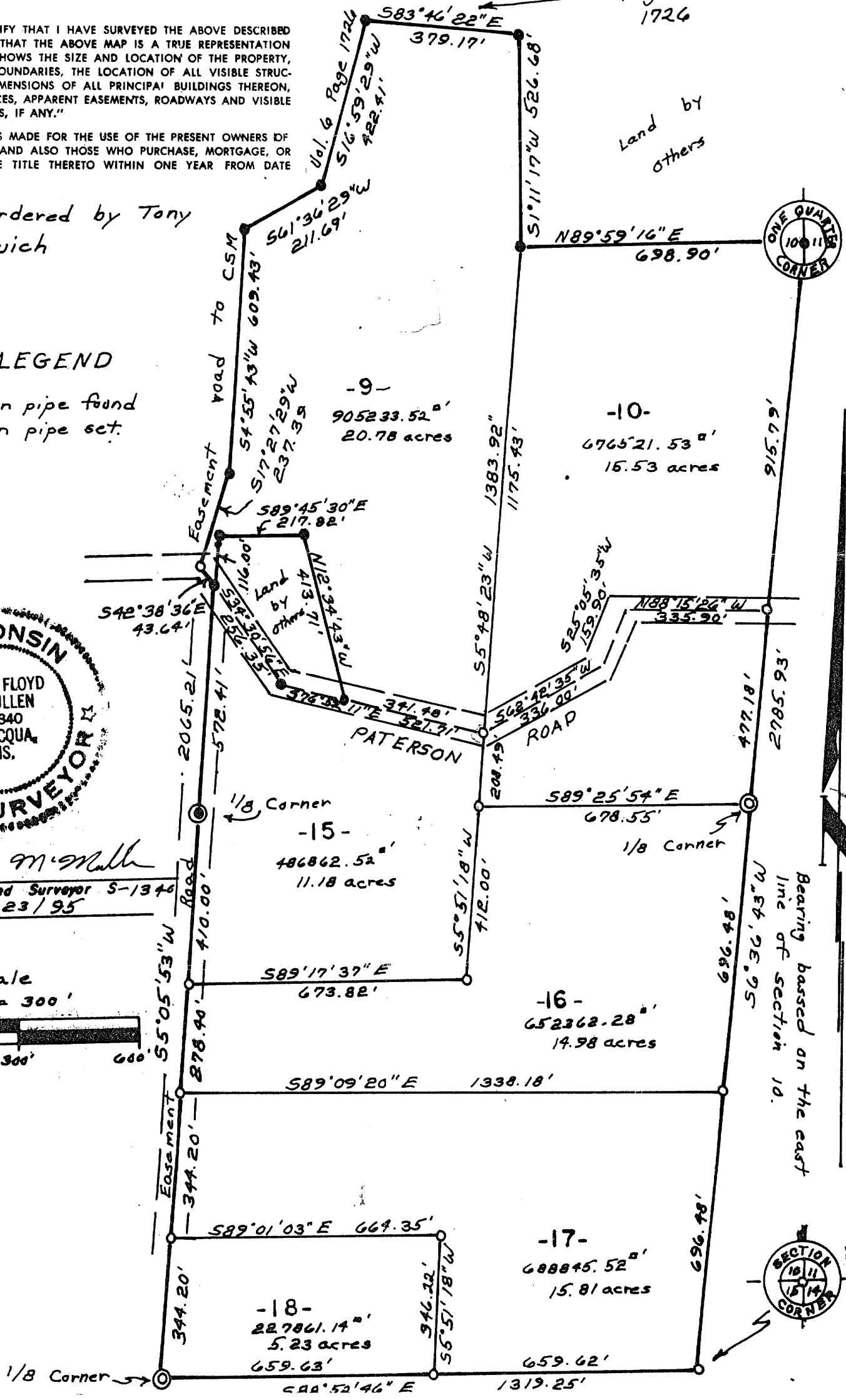
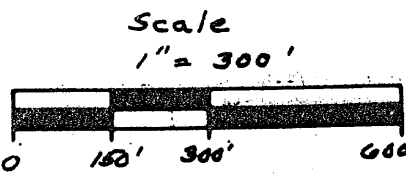

A0751