

SURVEY FOR ROGER WATRY

Being Part of Government Lot 6, Section 36, T.37N.,R.8E.
ONEIDA County, WISCONSIN

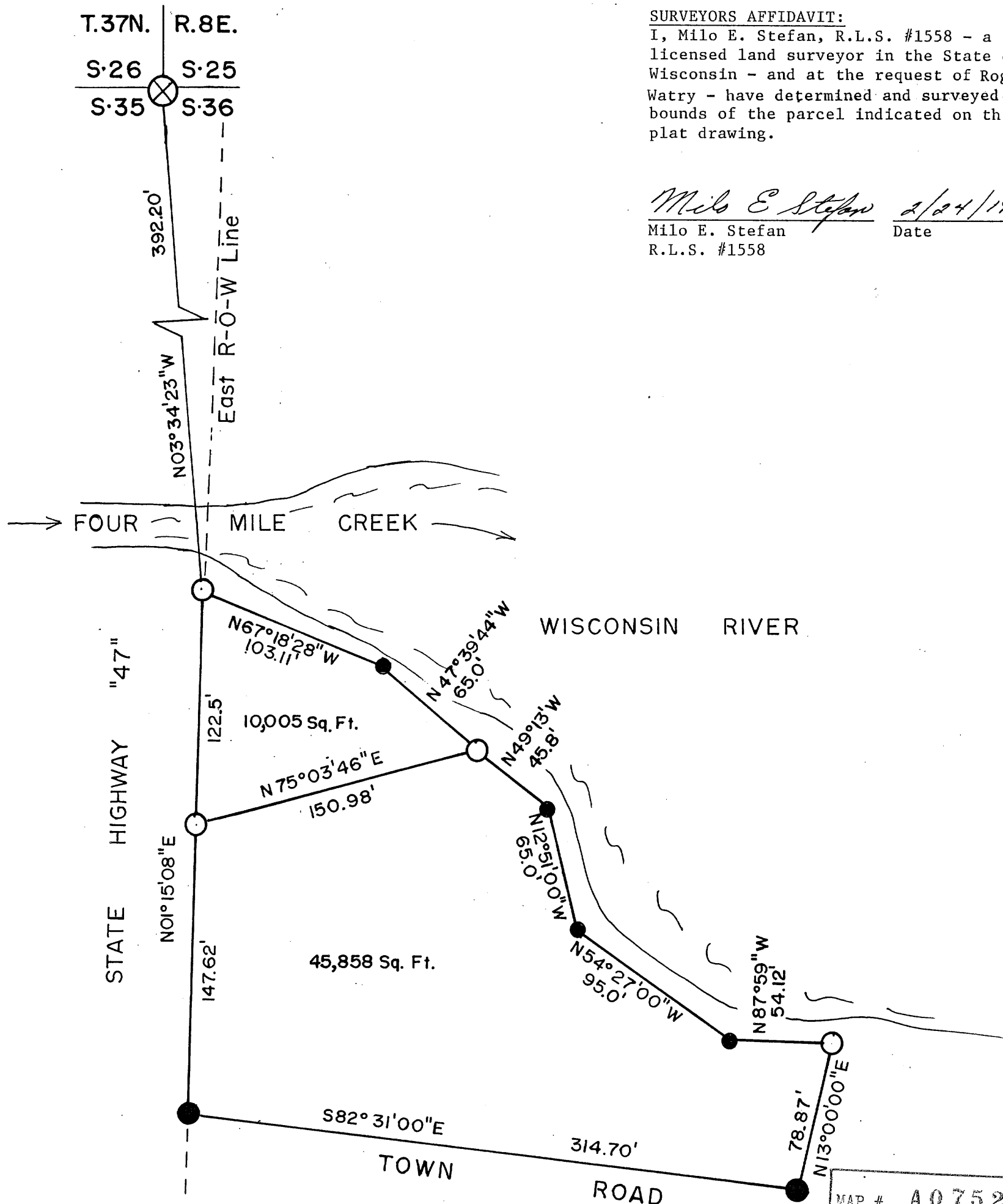

SURVEYORS AFFIDAVIT:

I, Milo E. Stefan, R.L.S. #1558 - a licensed land surveyor in the State of Wisconsin - and at the request of Roger Watry - have determined and surveyed the bounds of the parcel indicated on this plat drawing.

Milo E Stefan 2/24/1995
Milo E. Stefan Date

R.L.S. #1558

LEGEND

- ⊗ - GLO Monumented Corner - Aluminum Cap
- - Found Iron Pipes
- - Set Iron Pipes
- - Angle Points - Not Marked

SCALE: 1" = 60'
Bearings from County Photo Project, 1989.



MAP # A0752
 DATE FILED FEB. 16. 1996
 BY *JB*
 DESCRIPTION FILED
 ONEIDA CO. SURVEYOR'S OFFICE

STEFAN SURVEYORS

Date: 2/24/95 By: MES