

MAP # A0753  
 DATE FILED FEB 16 1996  
 BY JB  
 DESCRIPTION FILED  
 ONEIDA CO. SURVEYOR'S OFFICE

plat of LAKE FOREST

SURVEY MAP  
 part of Government Lot 6, Section 16, Township  
 38 North, Range 11 East, Town of Three Lakes,  
 Oneida County, Wisconsin

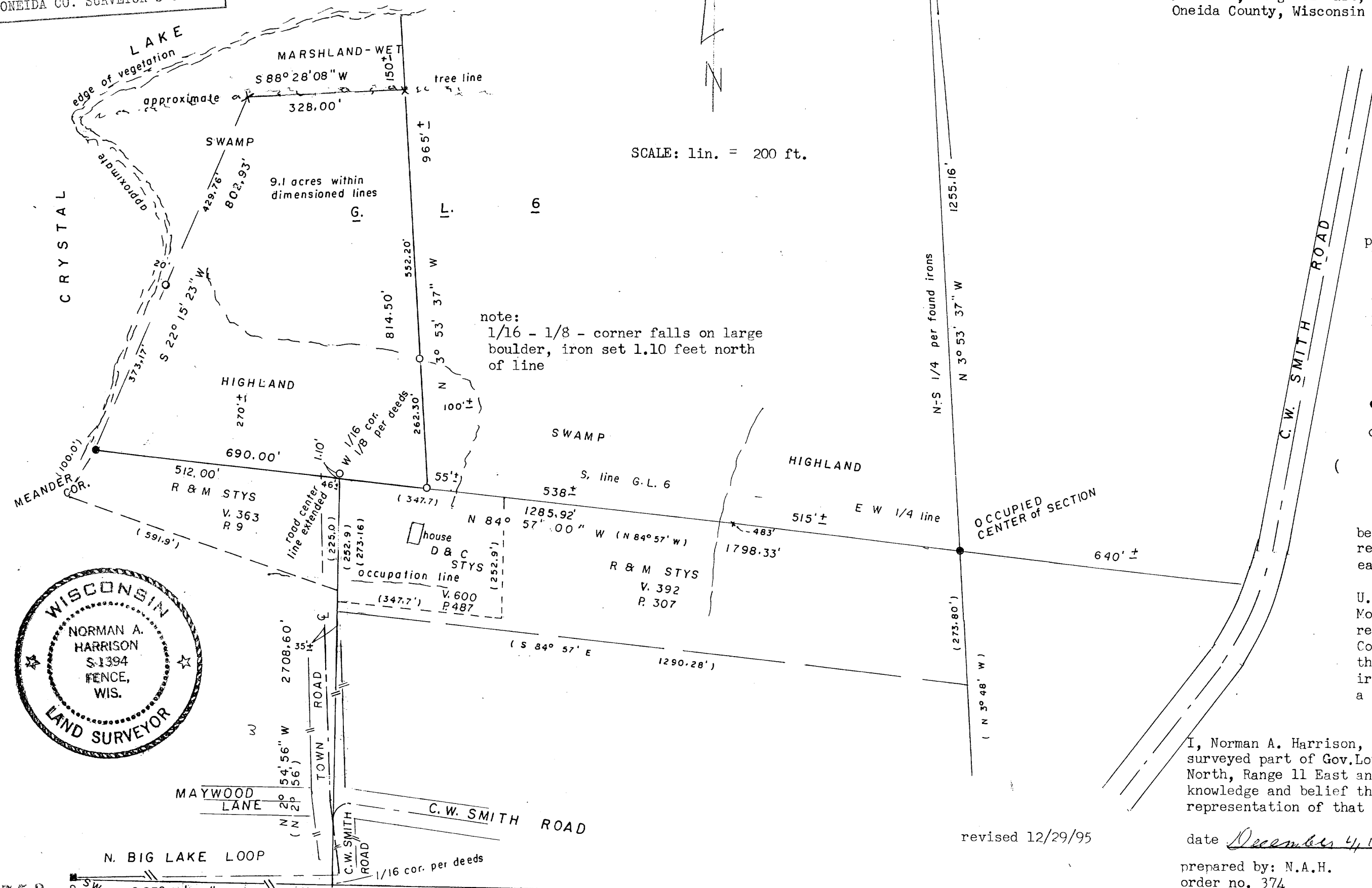

SCALE: lin. = 200 ft.

note:  
 1/16 - 1/8 - corner falls on large  
 boulder, iron set 1.10 feet north  
 of line

prepared for:  
 Wisconsin Timber Assoc.  
 Laona, Wisconsin  
 Lakeland Land Co.  
 Minocqua, Wisconsin

- found irons
- 1" x 24" iron pipe set
- ( ) recorded data

bearings referenced to  
 recorded bearing along the  
 east-west quarter line

U.S. Public Land Survey  
 Monument Record sheet on  
 record for the Southwest  
 Corner of Section 16.  
 this survey is based on found  
 irons and does not represent  
 a complete section survey.

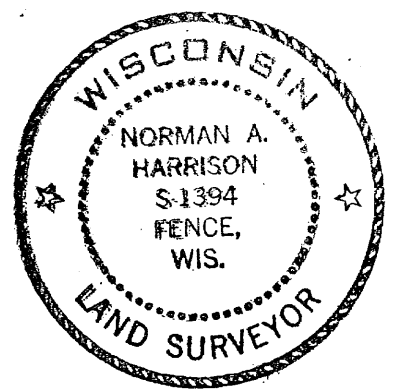

I, Norman A. Harrison, hereby certify that I have surveyed part of Gov. Lot 6, Sec. 16, Township 38 North, Range 11 East and that to the best of my knowledge and belief this map is a correct representation of that survey.

revised 12/29/95

date December 4, 1995 *Norman A. Harrison*

prepared by: N.A.H. Norman A. Harrison  
 order no. 374