

MAP # A0755
 DATE FILED MAR 26 1996
 BY *[Signature]*
 DESCRIPTION FILED
 ONEIDA CO. SURVEYOR'S OFFICE

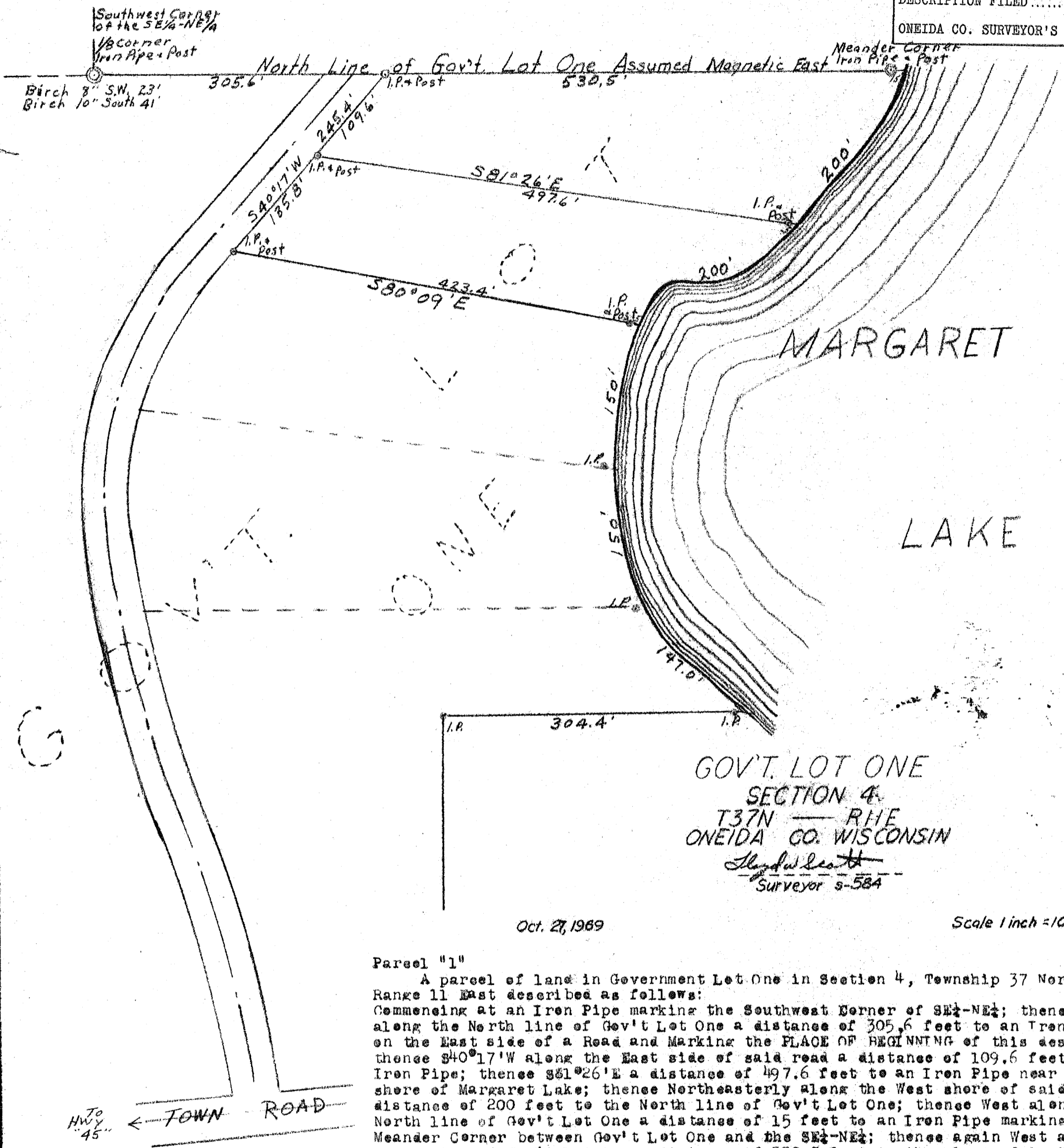

GOV'T. LOT ONE
 SECTION 4
 T37N — R11E
 ONEIDA CO. WISCONSIN
[Signature]
 Surveyor s-584

Oct. 27, 1969

Scale 1 inch = 100 Feet

Parcel "1"

A parcel of land in Government Lot One in Section 4, Township 37 North and Range 11 East described as follows:
 Commencing at an Iron Pipe marking the Southwest Corner of SE $\frac{1}{4}$ -NE $\frac{1}{4}$; thence East along the North line of Gov't Lot One a distance of 305.6 feet to an Iron Pipe on the East side of a Road and Marking the PLACE OF BEGINNING of this description thence S40°17'W along the East side of said road a distance of 109.6 feet to an Iron Pipe; thence S81°26'E a distance of 497.6 feet to an Iron Pipe near the West shore of Margaret Lake; thence Northeasterly along the West shore of said Lake a distance of 200 feet to the North line of Gov't Lot One; thence West along the North line of Gov't Lot One a distance of 15 feet to an Iron Pipe marking the Meander Corner between Gov't Lot One and the SE $\frac{1}{4}$ -NE $\frac{1}{4}$; thence again West along the North line of Gov't Lot One a distance of 530.5 feet to the place of beginning. Subject to all easements, restrictions and reservations of record. Together with all riparian rights to the shore of Margaret Lake. Together with an easement over an existing roadway southerly to the Town Road.

Parcel "2"

A parcel of land in Government Lot One in Section 4, Township 37 North and Range 11 East described as follows:
 Commencing at the Southwest Corner of the SE $\frac{1}{4}$ -NE $\frac{1}{4}$ said Corner being marked by an Iron Pipe; thence East along the North line of Gov't Lot One a distance of 305.6 feet to an Iron Pipe on the East side of a Road; thence S40°17'W along the East side of said road a distance of 109.6 feet to an Iron Pipe marking the PLACE OF BEGINNING of this description; thence S81°26'E a distance of 497.6 feet to an Iron Pipe near the West shore of Margaret Lake; thence Southwesterly along the West shore of said lake a distance of 200 feet to an Iron Pipe; thence N80°09'W a distance of 423.4 feet to an Iron Pipe on the East side of the aforementioned Road; thence N40°17'E along the East side of said road a distance of 135.3 feet to the place of beginning. Subject to all easements, restrictions and reservations of record. Together with all riparian rights to the shore of Margaret Lake. Together with an easement over an existing roadway southerly to the Town Road.

[Signature]
 Lloyd W. Scott, Surveyor s-584 2-A-1350