

MAP # **A0759**
 DATE FILED **MAY 24 1996**
 BY *JS*
 DESCRIPTION FILED
 ONEIDA CO. SURVEYOR'S OFFICE

SURVEY FOR EDWARD A. & KAREN K. BALSEWICZ

BEING PART OF THE SE $\frac{1}{4}$ SE $\frac{1}{4}$ SECTION 21, TOWNSHIP 37 NORTH, RANGE 8 EAST,
 ONEIDA COUNTY, WISCONSIN

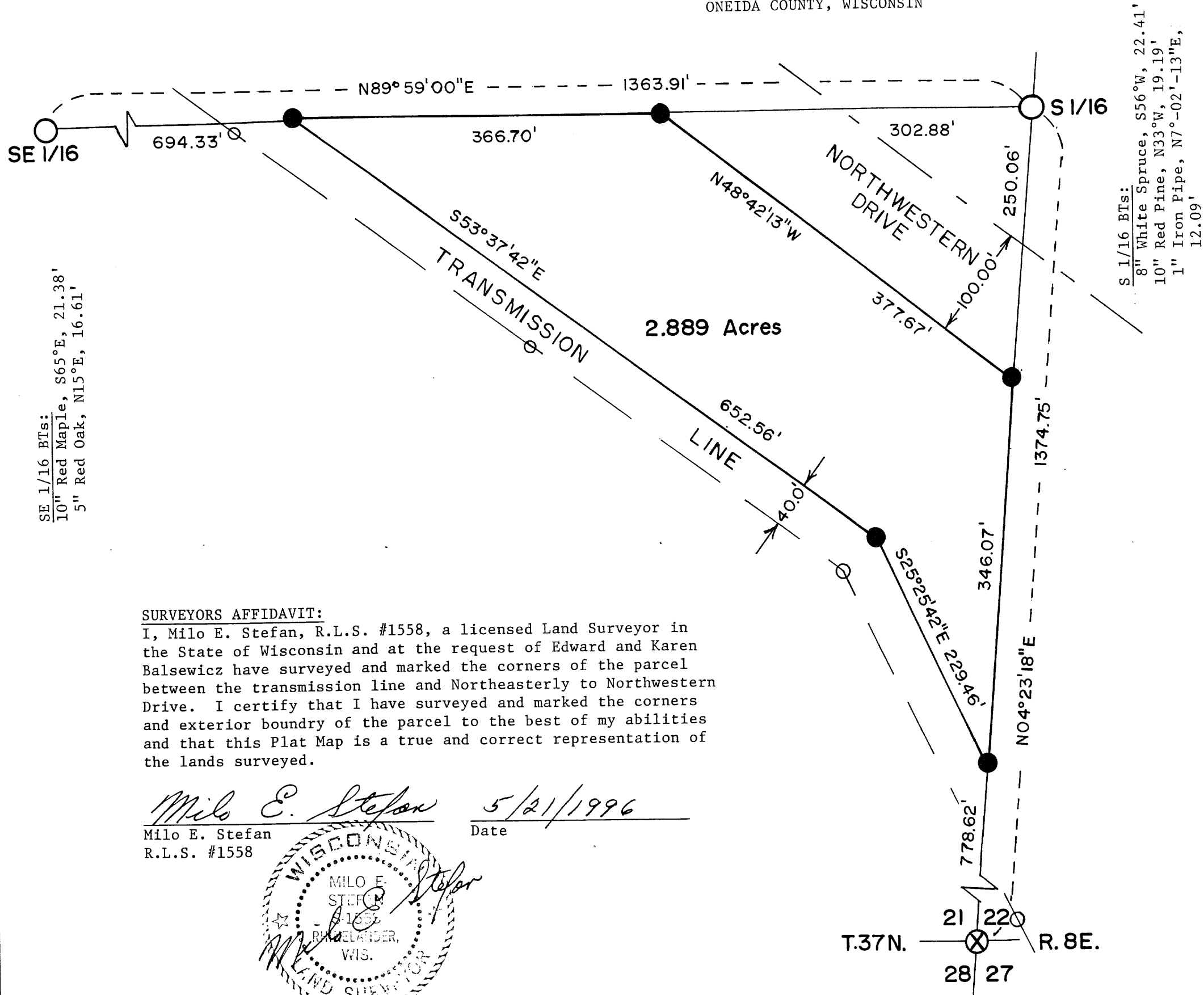

LEGEND

- (X) - GLO Monuments
- (O) - Found Iron Pipes
- (●) - Set 1 1/2" x 24" Iron Pipes
- (⊙) - Power Pole

SCALE: 1" = 100'
 Bearings from Oneida County
 Photography 1989

N

SE 1/16 BTs:
 10" Red Maple, S65°E, 21.38'
 5" Red Oak, N15°E, 16.61'

S 1/16 BTs:
 8" White Spruce, S56°W, 22.41'
 10" Red Pine, N33°W, 19.19'
 1" Iron Pipe, N7°-02'-13"E,
 12.09'

SURVEYORS AFFIDAVIT:
 I, Milo E. Stefan, R.L.S. #1558, a licensed Land Surveyor in the State of Wisconsin and at the request of Edward and Karen Balsewicz have surveyed and marked the corners of the parcel between the transmission line and Northeasterly to Northwestern Drive. I certify that I have surveyed and marked the corners and exterior boundary of the parcel to the best of my abilities and that this Plat Map is a true and correct representation of the lands surveyed.

Milo E. Stefan 5/21/1996
 Milo E. Stefan Date
 R.L.S. #1558



STEFAN SURVEYORS

By: *MES* Date: 5/21/96