

# SURVEY FOR RAYMOND SACKETT

BEING LOTS 6, 7 & 8 OF THE SHAW & DORR CUTLOTS PLAT IN THE SW $\frac{1}{4}$  SW $\frac{1}{4}$   
SECTION 8, TOWNSHIP 36 NORTH, RANGE 9 EAST OF ONEIDA COUNTY, WISCONSIN

MAP # **A0760**  
 DATE FILED **JUN 21 1996**  
 BY *[Signature]*  
 DESCRIPTION FILED .....  
 ONEIDA CO. SURVEYOR'S OFFICE

- LEGEND**
- ⊗ - Found GLO Corners
  - - Set 1 1/4" Iron Pipes
  - (XXX) - Distances from Shaw & Dorr Plat

BEARINGS ASSUMED  
 SCALE: 1" = 200'



**Surveyors Affidavit:**  
 I, Milo E. Stefan, R.L.S. #1558, a licensed Land Surveyor in the State of Wisconsin, and at the request of Raymond Sackett have surveyed and marked the corners to Lots 6, 7 & 8 of the Shaw and Dorr's Outlots Plat as recorded in the Oneida County Register of Deeds. I certify that I have surveyed and marked each corner to the best of my abilities and that this Plat Map is a true and correct representation of the lands surveyed.

*Milo E. Stefan*  
 Milo E. Stefan  
 R.L.S. #1558  
 Date 5/8/1996

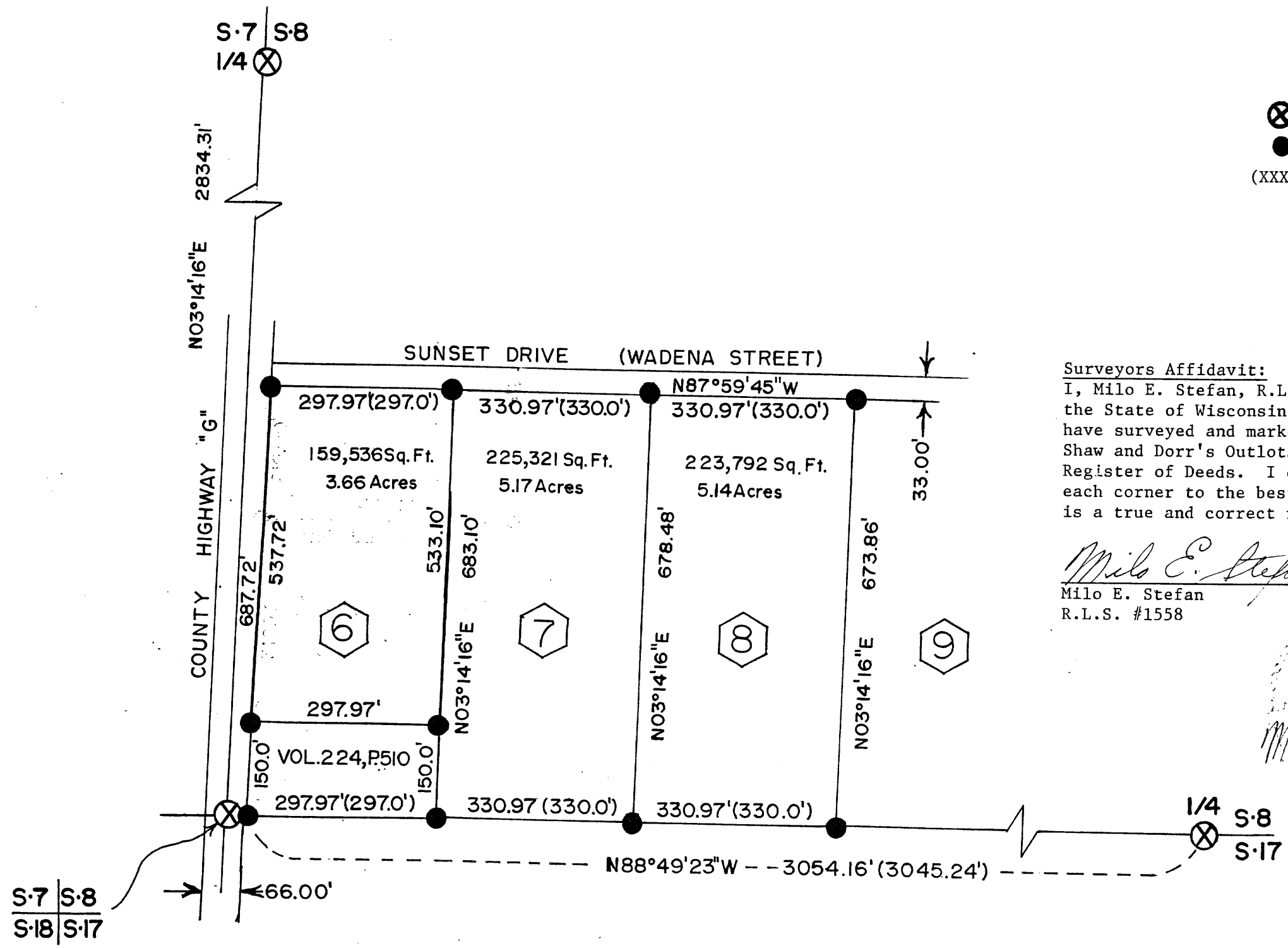
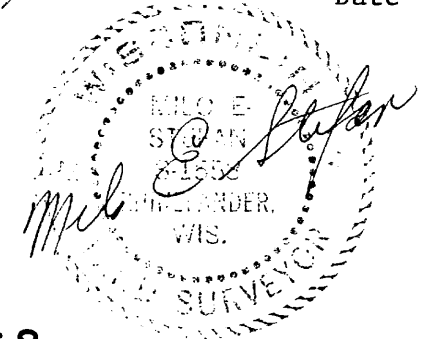

**STEFAN SURVEYORS**

REVISED 6/21/96

By: *MES* Date: 5/8/96