

Vol. 172
Page 244

This description is drawn pursuant and in conformity to a survey made by E. F. Kowalke June 24, 1949 which is attached hereto and made a part hereof.

TEL. 230

E. F. KOWALKE
SURVEYOR
MINOCQUA, WIS.

P. O. BOX 542

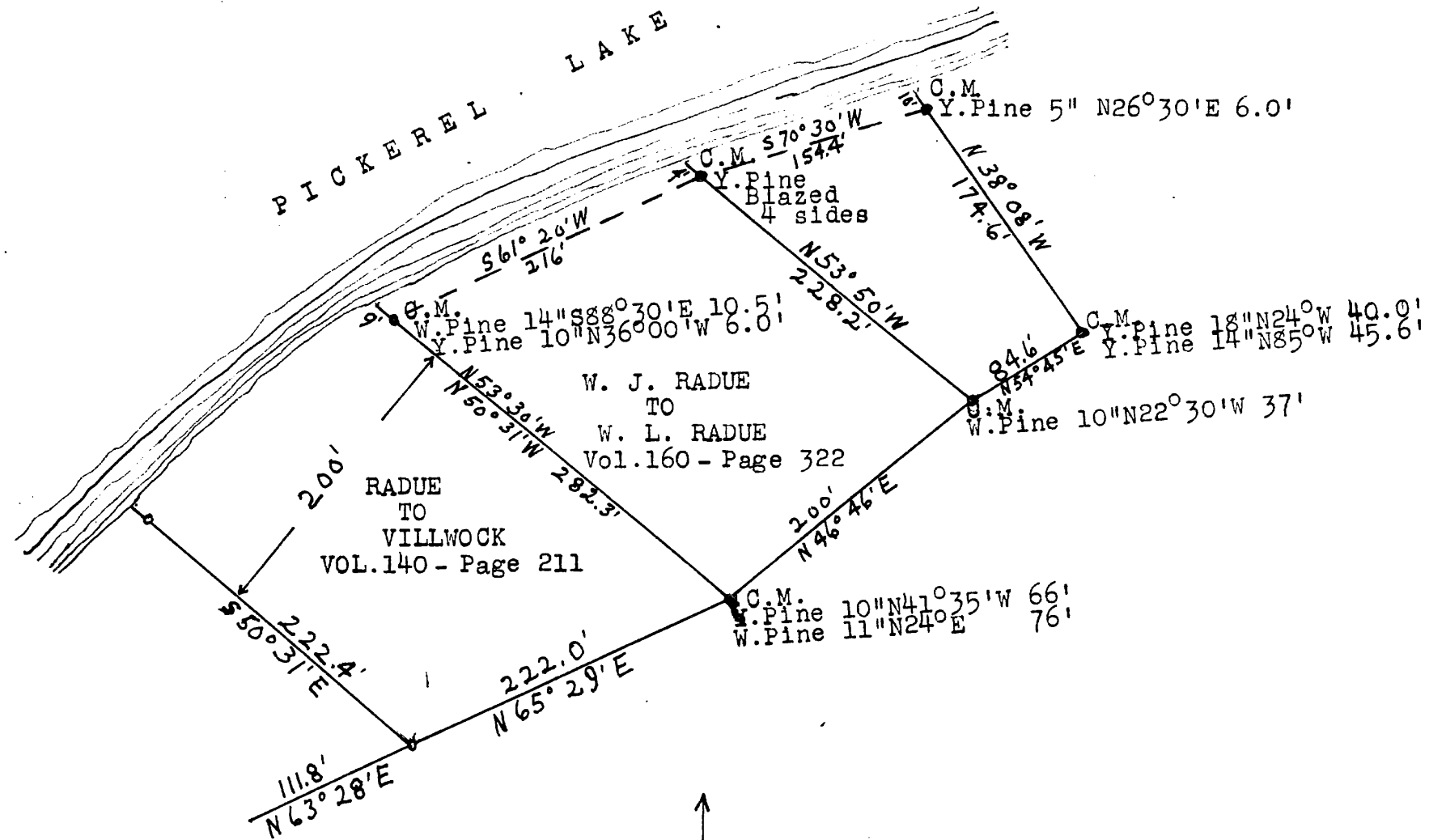

PART OF
LOT 1, SEC. 8, T39N, R8E
June 24, 1949

E. F. Kowalke
Surveyor.

MAP #	A0770
DATE FILED	SEP 17 1996
BY	JB
DESCRIPTION FILED	
ONEIDA CO. SURVEYOR'S OFFICE	