

plat of LAKE FOREST

SURVEY MAP
part of Government Lot 6, Section 16, Township
38 North, Range 11 East, Town of Three Lakes,
Oneida County, Wisconsin

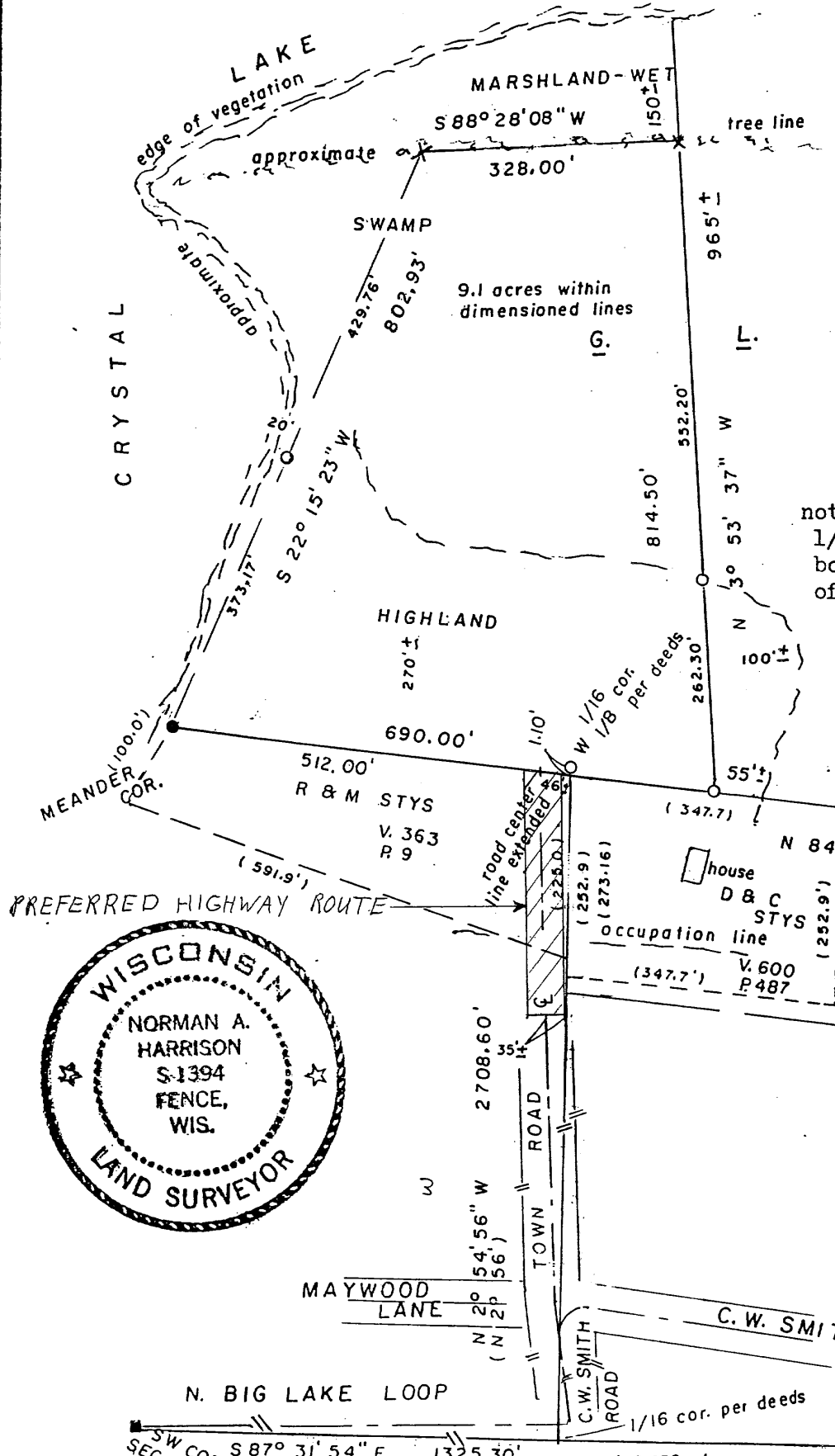

SCALE: lin. = 200 ft.

note:
1/16 - 1/8 - corner falls on large
boulder, iron set 1.10 feet north
of line

prepared for:
Wisconsin Timber Assoc.
Laona, Wisconsin

Lakeland Land Co.
Minocqua, Wisconsin

- found irons
- 1" x 24" iron pipe set
- () recorded data

bearings referenced to
recorded bearing along the
east-west quarter line

U.S. Public Land Survey
Monument Record sheet on
record for the Southwest
Corner of Section 16.
this survey is based on found
irons and does not represent
a complete section survey.

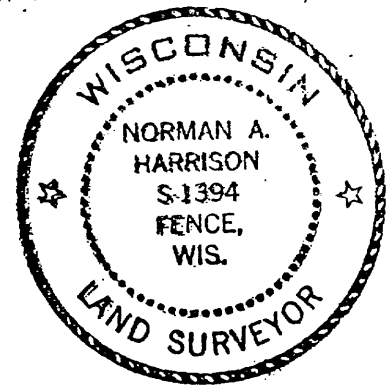

MAP # A0771
 DATE FILED SEP 17 1996
 BY JB
 DESCRIPTION FILED
 ONEIDA CO. SURVEYOR'S OFFICE

revised 12/29/95

I, Norman A. Harrison, hereby certify that I have
surveyed part of Gov. Lot 6, Sec. 16, Township 38
North, Range 11 East and that to the best of my
knowledge and belief this map is a correct
representation of that survey.

date December 4, 1995 Norman A. Harrison

prepared by: N.A.H. Norman A. Harrison
order no. 374