

A0775
FILED SEP 17 1996
DESCRIPTION FILED
ONEIDA CO. SURVEYOR'S OFFICE

Map No. 96-118
File No. 8-19-388
Drafted by M. Oestreich

LOT -1-
ONEIDA COUNTY CERTIFIED
SURVEY MAP NO. 279
Part of
GOV'T. LOT 2
SECTION 19, T38N, R8E
Newbold Township
Oneida County, Wisconsin
SURVEYOR'S CERTIFICATE

I, James D. Rein, Registered Land Surveyor No. S-1234, hereby certify that I have surveyed the property shown hereon; that this map represents an accurate survey of said property to the best of my knowledge and belief; that I have performed this survey by order of Ronald A. Monica; and that I have complied with the requirements of Wisconsin Administrative Code A-E 7.

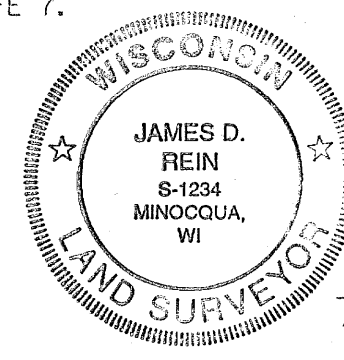

WILDERNESS
SURVEYING,
INC.

James D. Rein
Registered Land Surveyor # S-1234
Dated this 4th day of September, 1996

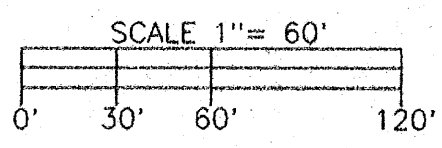

Bearing base assumed,
referenced to the east line
of Lot -1- bearing
S00°00'00"E

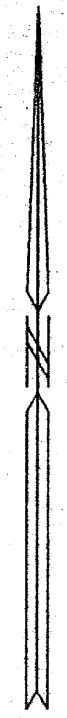

LEGEND
⊗ = 1" dia. iron pipe found in place.
⊕ = 3/4" dia. iron pipe found in place.

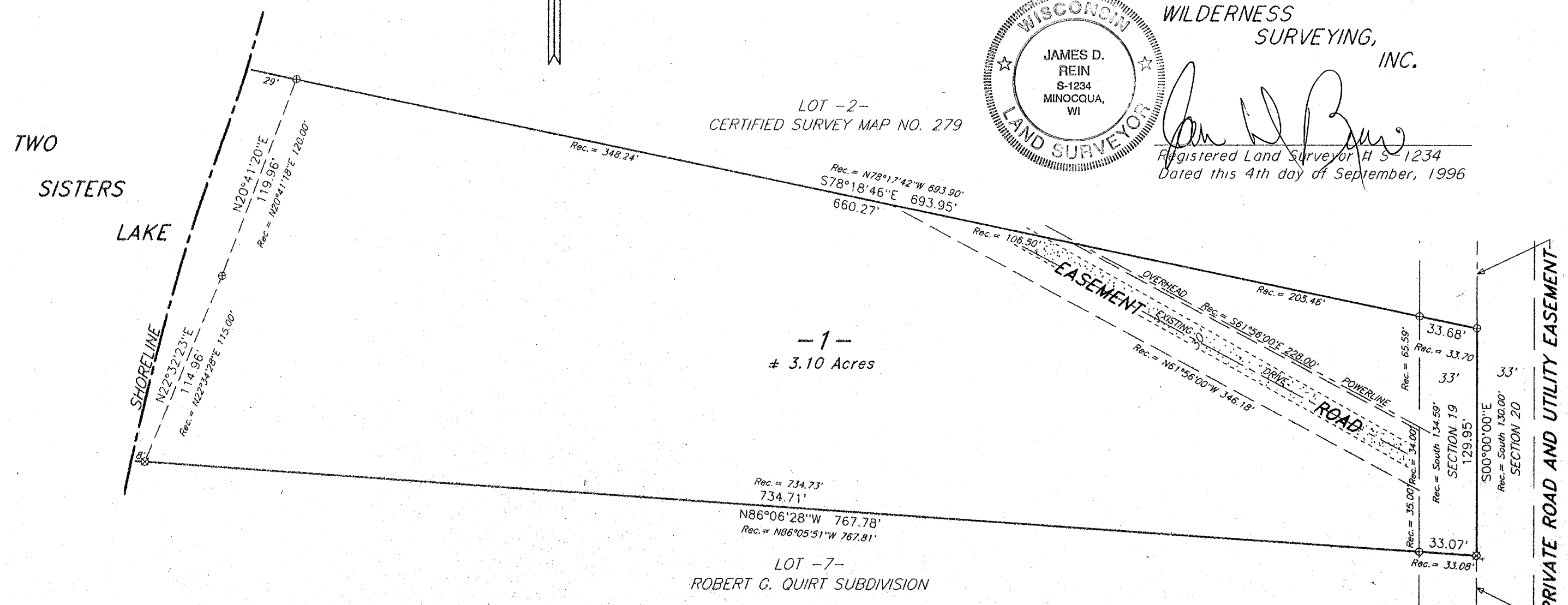

LOT -7-
ROBERT G. QUIRT SUBDIVISION

PRIVATE ROAD AND UTILITY EASEMENT