

* Charles Morrow sold CA 540-A To Walter Schwabb in Oct, 1985 AS A SPLIT SALE. Charles Morrow kept the North 265.6'. This was added to his original Property CA 540-B on the 1986 tax roll. Please refer to copies of deeds and tax bills sent for verification

SURVEYOR'S CERTIFICATE

A PARCEL OF LAND IN GOV.: LOT 7, SEC. 35, T37N, R6E, AND MORE PARTICULARLY DESCRIBED AS FOLLOWS: COMMENCING AT THE SOUTH 1/8 CORNER ON THE NORTH-SOUTH QUARTER LINE SECTION 35, T37N, R6E, THENCE N88°40'W 268.6' TO AN IRON PIPE ON THE EASTERLY RIGHT-OF-WAY LINE OF U.S. HIGHWAY NO. 51; THENCE N2°40'E 765.6' ALONG SAID RIGHT-OF-WAY LINE TO AN IRON PIPE; THENCE S88°40'E 283.0' TO AN IRON PIPE ON THE SHORE OF EAST MITCHELL LAKE; THENCE SOUTHERLY, NORTH EASTERLY, SOUTH WESTERLY & SOUTH EASTERLY ALONG SAID SHORE A DISTANCE OF APPROXIMATELY 1360' TO THE SOUTH 1/8 LINE; THENCE N88°40'W 476.6' TO THE PLACE OF BEGINNING, ALL BEING IN GOV. LOT 7, SEC. 35, T37N, R6E.

MAP # A0778
 DATE FILED... OCT 02 1996
 BY... JB
 DESCRIPTION FILED... See Bill
 ONEIDA CO. SURVEYOR'S OFFICE

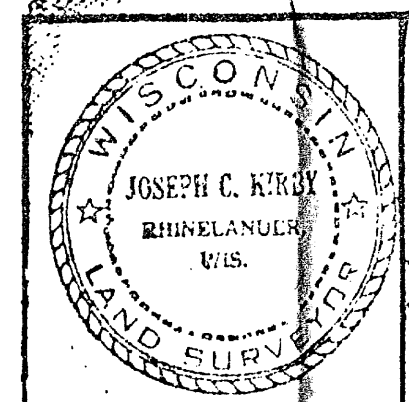
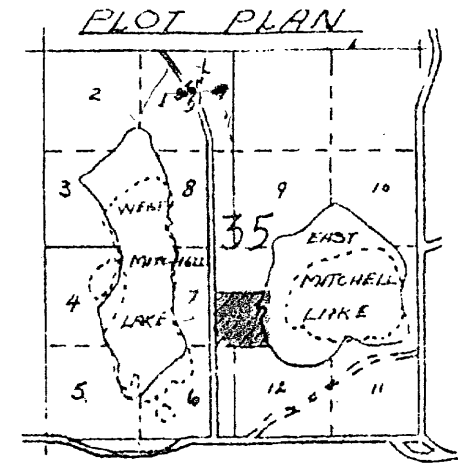

SURVEY FOR
 MARIE SWANSON
 1014 - 5TH. AVE.
 MOLINE, ILLINOIS

SCALE 1" = 100' DATE 7-28-56 DWN. BY K

DWG. NO. 1827

GENISOT ENGINEERING CO
 RHINELANDER, WIS.