

NOTE: PRINTS MADE FROM THIS MYLAR MAY NOT AGREE WITH THE RECORDED DOCUMENT

RECEIVED & FILED # 478  
Oneida County Surveyor's Office  
Date FEB 10 1977  
By MJH  
GCS Area #

10  
Plat No. 666  
Series No. 2  
NUMBER OF COPIES  
Rec'd 4-30-75

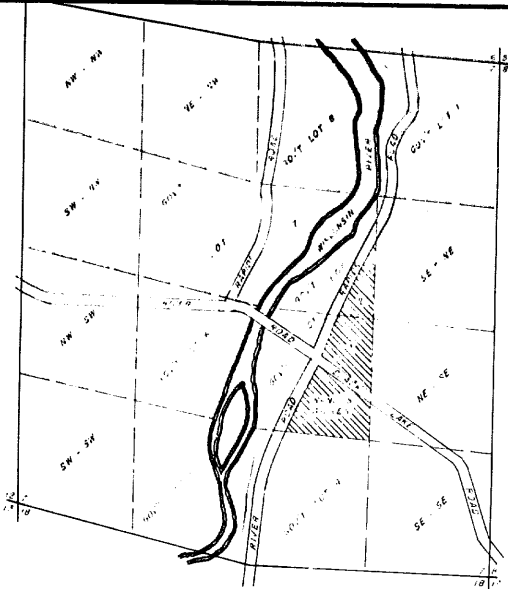

# RANDY'S ACRES

Part of  
GOV'T LOTS 2 & 3  
SECTION 7, T38N, R8E  
Newbold Township  
Oneida County, Wisconsin

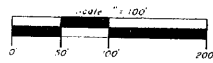

Northwoods Surveyors Inc.

There are no objections to this plat with respect to Secs. 236.15, 236.16, 236.20 and 236.21 (1) and (2), Wis. Stats., and H. 65 of the Wis. Admin. Code as provided by Sec. 236.12 (6), Wis. Stats.  
Certified this 20th day of MAY 1977  
*Roger A. Jones*  
Director, Regional Planning & Community Assistance  
Department of Local Affairs & Development

### LEGEND

- 1" iron pipe found in place
- 1/4" iron pipe, 2" in diameter and 30" long, weighing 3.65 pounds per linear foot
- 1/4" iron pipe, 2" in diameter and 24" long, weighing 3.15 pounds per linear foot

### SURVEYOR'S CERTIFICATE

I, Stuart L. Pultz, Registered Land Surveyor No. S-1170, hereby certify that in full compliance with the provisions of Chapter 236 of the Wisconsin Statutes and the subdivision regulations of the Town of Newbold, and under the direction of RANDY HUNTER, owner of said land, I have surveyed, divided and mapped RANDY'S ACRES; that such plat correctly represents all exterior boundaries and the subdivision of the land surveyed:

being a parcel of land in Gov't. Lots 2 and 3, Section 7, T38N, R8E, Newbold Township, Oneida County, Wisconsin, more particularly described as follows:

Commencing at the one-quarter corner common to Sections 7 and 18, marked by an iron pipe in River Road; thence N13°-10.5'E, (solar bearing) 1440.11 feet to the place of beginning, marked by an iron pipe on the easterly right-of-way line of River Road.

Thence N22°-41.6'E, 118.43 feet along the easterly right-of-way line of River Road to an iron pipe; thence continuing along the easterly right-of-way line of River Road, N26°-04.7'E, 663.20 feet to an iron pipe at the intersection of the easterly right-of-way line of River Road with the southerly right-of-way line of Black Lake Road; thence S55°-44.6'E, 716.06 feet along the southerly right-of-way line of Black Lake Road to an iron pipe on the east line of Gov't. Lot 2; thence N0°-03.6'W, 79.91 feet along the east line of Gov't. Lot 2 to an iron pipe on the northerly right-of-way line of Black Lake Road; thence N37°-44.6'W, 684.25 feet along the northerly right-of-way line of Black Lake Road to an iron pipe at the intersection of the northerly right-of-way line of Black Lake Road with the easterly right-of-way line of Rapids Road; thence N22°-07.9'E, 629.85 feet along the easterly right-of-way line of Rapids Road to an iron pipe; thence continuing along the easterly right-of-way line of Rapids Road, N28°-45.9'E, 722.04 feet to an iron pipe; thence S0°-01.8'E, 708.70 feet along the east line of Gov't. Lot 2 to the one-eighth corner at the southeast corner of Gov't. Lot 2, marked by an iron pipe; thence S0°-03.6'E, 1251.42 feet along the east line of Gov't. Lot 3 to the southeast corner of Gov't. Lot 3, a one-sixteenth corner, marked by an iron pipe; thence N85°-45.8'W, 932.02 feet along the south line of Gov't. Lot 3 to the place of beginning.

*Stuart L. Pultz*  
Reg. Land Surveyor S-1170  
Dated this 25th day of April, 1975

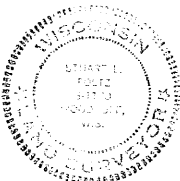

NORTHWOODS SURVEYORS, INC.

### OWNER'S CERTIFICATE OF DEDICATION

As owner, I hereby certify that I have caused the land described on this plat to be surveyed, divided, mapped and dedicated as represented on the plat. I also certify that this plat is required by s.236.10 or s.236.12 to be submitted to the following for approval or objection:

Town Board, Town of Newbold; Director, Regional Planning and Community Assistance, Department of Local Affairs and Development; Division of Health, Department of Health and Social Services; Oneida County Zoning Committee.

WITNES the hand and seal of said owner this \_\_\_ day of \_\_\_\_\_, 1975.

In Presence Of: \_\_\_\_\_ (seal)  
RANDY HUNTER

State of Wisconsin) ss  
County of Oneida)

Personally came before me this \_\_\_ day of \_\_\_\_\_, 1975, the above named Randy Hunter, known to me to be the person who executed the foregoing instrument and acknowledged the same.

Notary Public  
Oneida County, Wisconsin  
My commission \_\_\_\_\_

### COUNTY TREASURER'S CERTIFICATE

I, \_\_\_\_\_, Treasurer of the County of Oneida, do hereby certify that the records in my office show no unredeemed tax sales and no unpaid taxes or special assessments as of \_\_\_\_\_ affecting the lands included in the plat of RANDY'S ACRES.

Treasurer \_\_\_\_\_ (date)

TOWN BOARD RESOLUTION  
Resolved, that the plat of RANDY'S ACRES in the Town of Newbold, Randy Hunter, owner, is hereby approved by the Town Board.

Town Chairman \_\_\_\_\_ (date)

I hereby certify that the foregoing is a copy of a resolution adopted by the Town Board of the Town of Newbold.

Town Clerk \_\_\_\_\_ (date)

### CERTIFICATE OF TOWN TREASURER

State of Wisconsin) ss  
County of Oneida)

I, \_\_\_\_\_, being the duly elected, qualified and acting Town Treasurer of the Town of Newbold, do hereby certify that in accordance with the records in my office, there are no unpaid taxes or unpaid special assessments as of \_\_\_\_\_ on any of the land included in the plat of RANDY'S ACRES.

Town Treasurer \_\_\_\_\_ (date)

HERBERT MOORE  
County Surveyor  
Oneida County, Wisconsin  
Courthouse  
Rhinelander, Wisconsin 54501

827

