

MAP # A0780
 DATE FILED.....NOV.04.1996.....
 BY.....JB.....
 DESCRIPTION FILED.....
 ONEIDA CO. SURVEYOR'S OFFICE

LOT -12-
 of
EDGEWATER PINES
 Being part of
GOV'T. LOTS 2 & 3
SECTION 12, T39N, R6E

Town of Minocqua
 Oneida County, Wisconsin

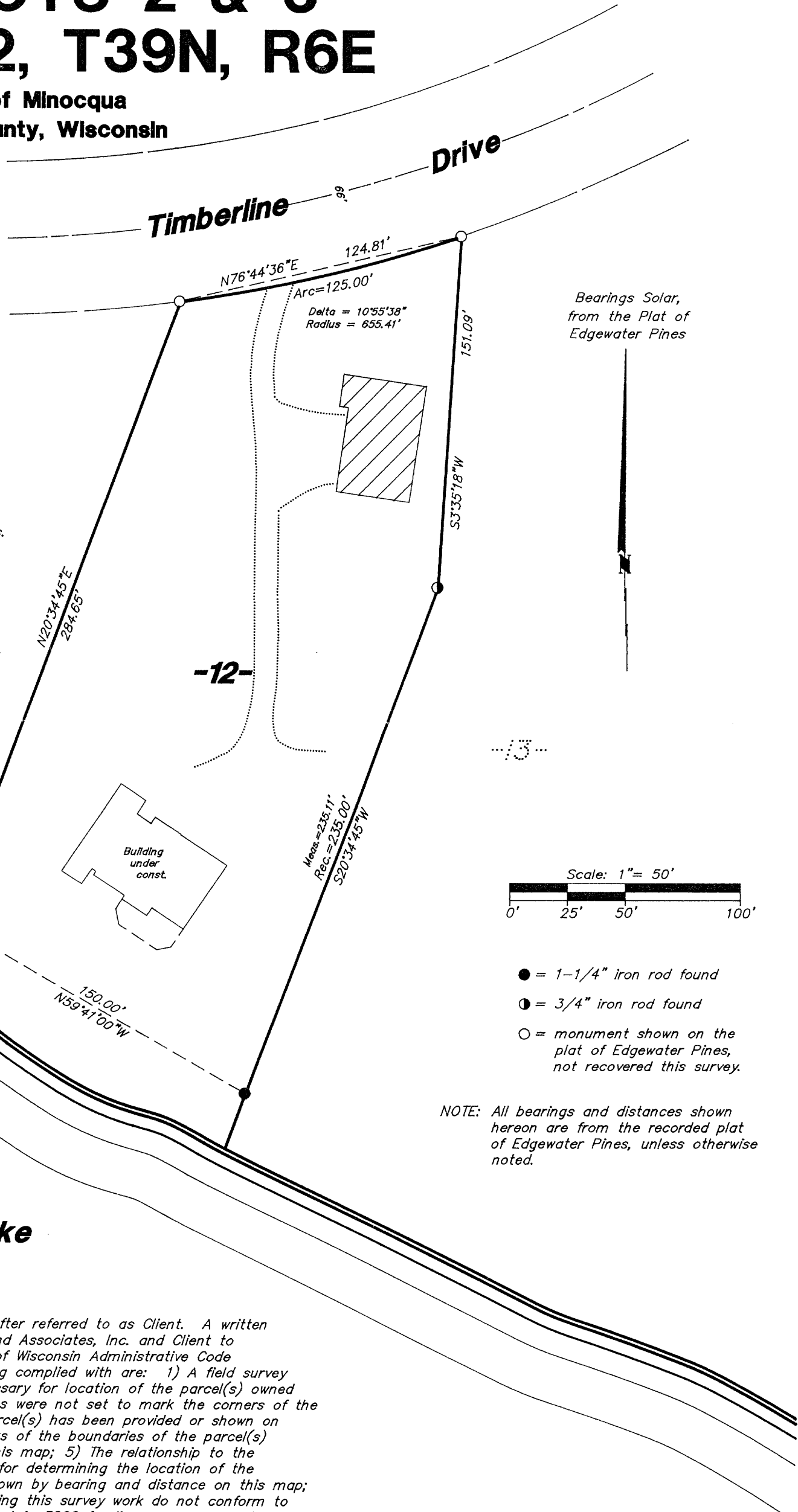

Revised: 10/03/96; to update improvements.

Bearings Solar,
 from the Plat of
 Edgewater Pines

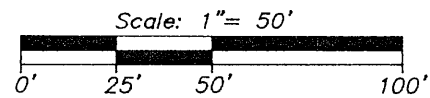

- = 1-1/4" iron rod found
- = 3/4" iron rod found
- = monument shown on the plat of Edgewater Pines, not recovered this survey.

NOTE: All bearings and distances shown hereon are from the recorded plat of Edgewater Pines, unless otherwise noted.

This survey was made for Mark Miller, hereafter referred to as Client. A written agreement has been made between Foltz and Associates, Inc. and Client to exclude this survey from the requirements of Wisconsin Administrative Code Chapter A-E 7. The requirements not being complied with are: 1) A field survey traversing and connecting monuments necessary for location of the parcel(s) owned by Client has not been made; 2) Monuments were not set to mark the corners of the parcel(s); 3) No legal description of the parcel(s) has been provided or shown on this map; 4) The exact lengths and bearings of the boundaries of the parcel(s) owned by Client have not been shown on this map; 5) The relationship to the surveyed parcel(s) of the monuments used for determining the location of the parcel(s) owned by Client have not been shown by bearing and distance on this map; and 6) The measurements made in performing this survey work do not conform to the minimum accuracy requirements of 1 part in 3000 for linear measurements, or 30 seconds per angle but not more than 120 seconds total angular closure for closed traverses. 7) This survey was completed for the purpose of locating existing structures on the parcel. A closed traverse was not made.

This survey is correct to the best of my knowledge and belief.

Foltz and Associates, Inc.

Surveyors Architects Engineers
 8612 Highway 51 North, Minocqua, Wisconsin 54548
 (715) 356-9485 fax (715) 356-1841