

A0782
 FILED NOV 04 1996
 DESCRIPTION FILED
 ONEIDA CO. SURVEYOR'S OFFICE

A078

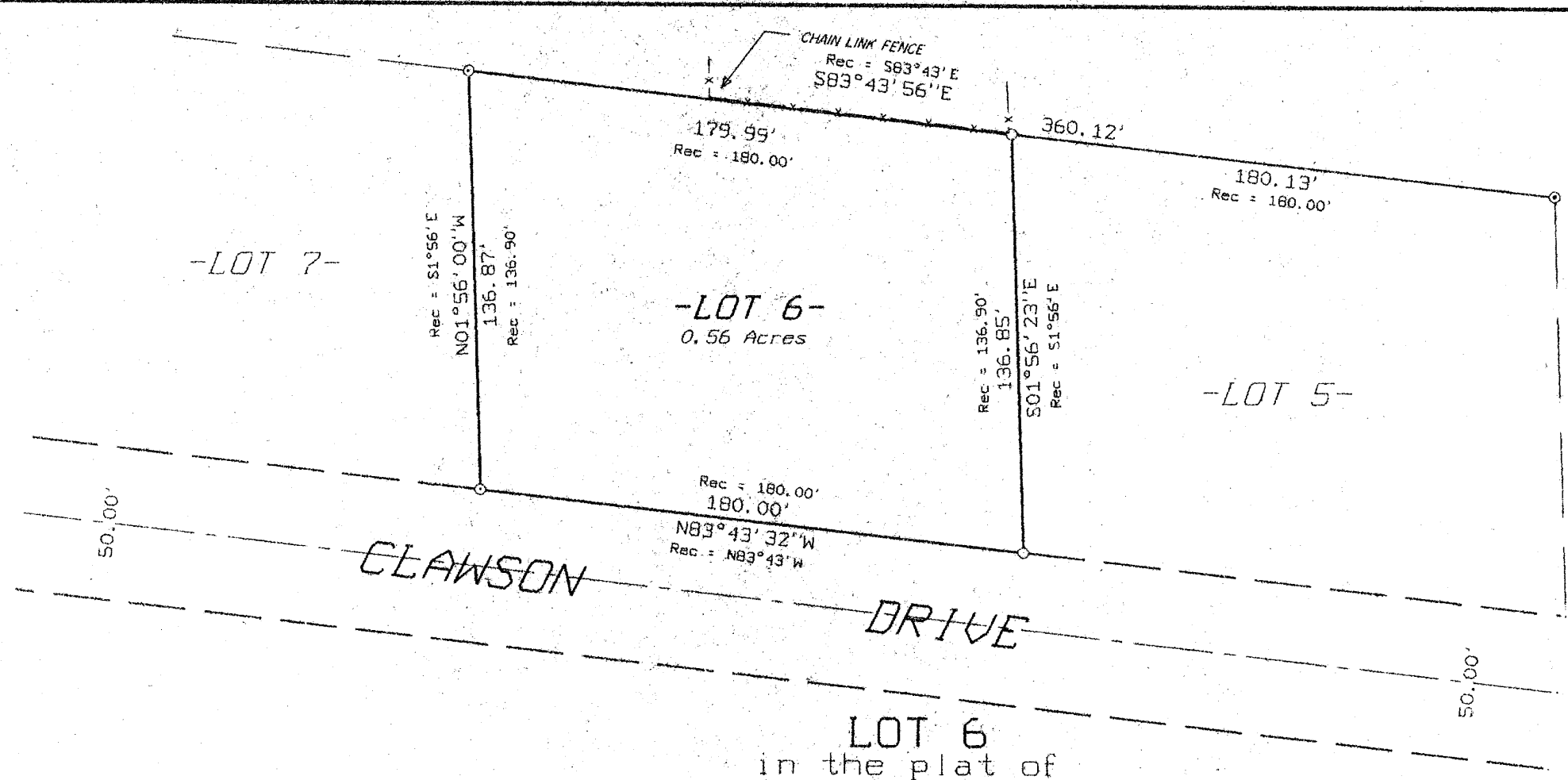

Bearing base assumed,
 referenced to the west
 line of Lot 6
 bearing N1°-56'-00"W

LOT 6
 in the plat of
DEER LAKE ESTATES
 GOV'T. LOT 9, SECTION 14
 T39N, R6E
 Minocqua Township
 Oneida County, Wisconsin
SURVEYOR'S CERTIFICATE

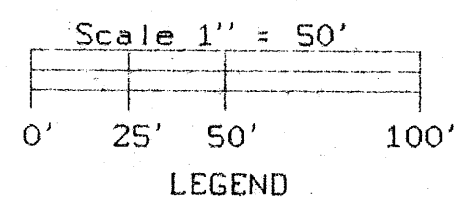

⊙ = 3/4" dia. iron pipe found in place.
 ○ = Iron pipe set, 3/4" dia. x 24" long.

I, James D. Rein, Registered Land Surveyor No. S-1234, hereby certify that I have surveyed the property shown hereon; that this map represents an accurate survey of said property to the best of my knowledge and belief; that I have performed this survey by order of Erletta Rivard; and that I have complied with the requirements of Wisconsin Administrative Code A-E 7.

WILDERNESS
 SURVEYING,
 INC.

James D. Rein
 Registered Land Surveyor # S-1234
 Dated this 4th day of June, 1991

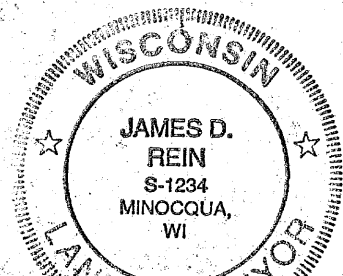

NOTE:
 Revised this 2nd day of October, 1996, by order of Yvonne Dressler to show chain link fence as relocated.

Map No. 91-53
 File No. 15-14-396