

Foltz and Associates, Inc.

Surveyors Architects Engineers
8612 Highway 51 North Minocqua, Wisconsin 54548

Gov't. Lot 2
Section 17
Township 39 North
Range 5 East
County Oneida
State of Wisconsin

MAP # A0783
DATE FILED... DEC. 04. 1996.....
BY... [Signature].....
DESCRIPTION FILED.....
ONEIDA CO. SURVEYOR'S OFFICE

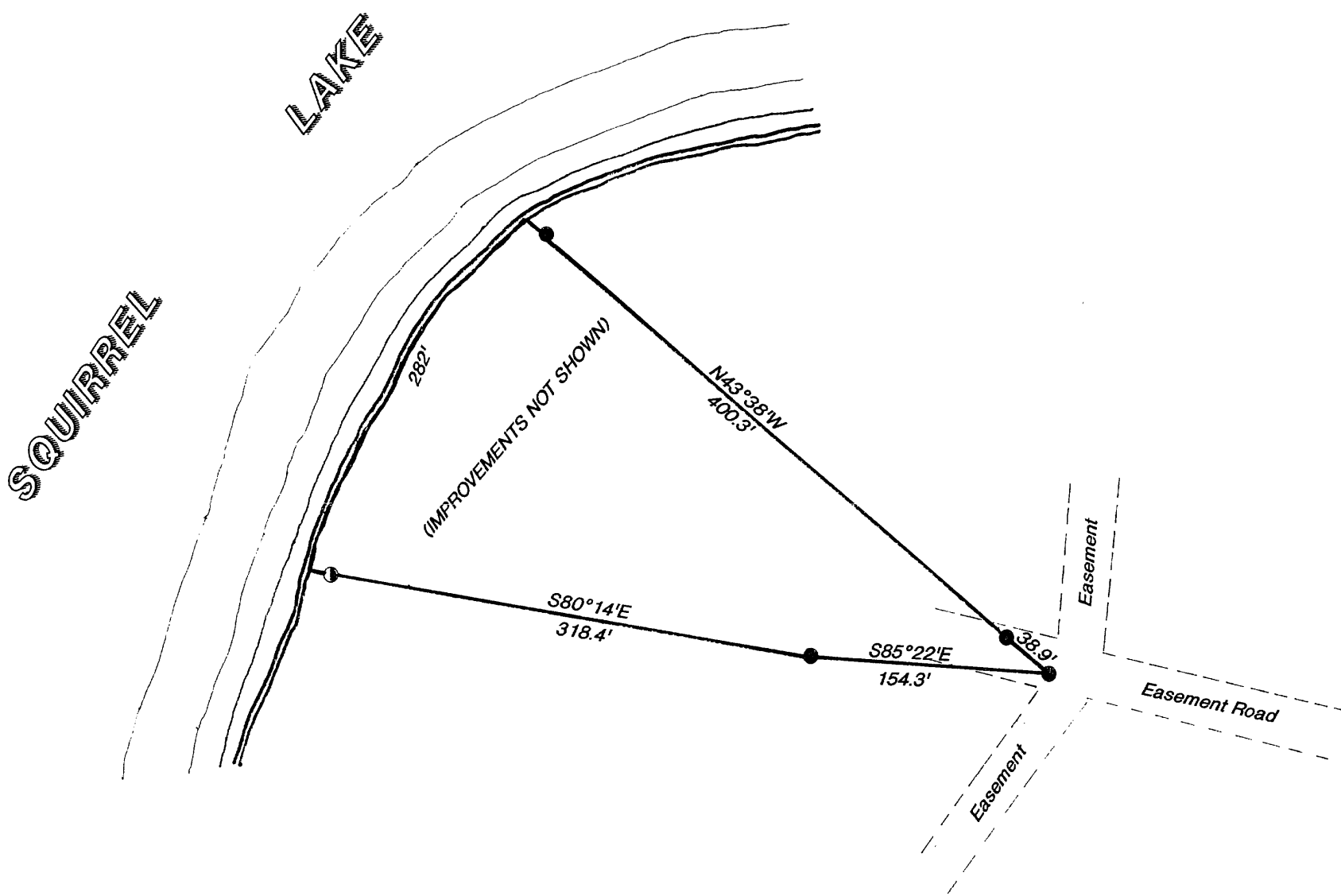

Bearings
prev. survey



Scale:
1" = 100'

All the bearings and distances
shown are from the January 5, 1961
E.F. Kowalke survey map.

- = 1-1/2" iron pipe found
- ⊙ = 1-3/4" iron pipe found

This survey was made for John Dondanville, hereafter referred to as Client. A written agreement has been made between Foltz and Associates, Inc. and Client to exclude this survey from the requirements of Wisconsin Administrative Code Chapter A-E 7. The requirements not being complied with are: 1) A field survey traversing and connecting monuments necessary for location of the parcel(s) owned by Client has not been made; 2) Monuments were not set to mark the corners of the parcel(s); 3) No legal description of the parcel(s) has been provided or shown on this map; 4) The exact lengths and bearings of the boundaries of the parcel(s) owned by Client have not been shown on this map; 5) The relationship to the surveyed parcel(s) of the monuments used for determining the location of the parcel(s) owned by Client have not been shown by bearing and distance on this map; and 6) The measurements made in performing this survey work do not conform to the minimum accuracy requirements of 1 part in 3000 for linear measurements, or 30 seconds per angle but not more than 120 seconds total angular closure for closed traverses. 7) This survey was completed with a cloth tape and compass and was for the purpose of locating existing lot lines. A closed traverse was not made and the minimum accuracy is 1 part in 100 and plus or minus 2 degrees.

This survey is correct to the best of my knowledge and belief.

