

MAP # A785
 DATE FILED JAN 15 1997
 BY [Signature]
 DESCRIPTION FILED
 ONEIDA CO. SURVEYOR'S OFFICE

4785

SEE DETAIL
 NORTH LINE OF GOVERNMENT LOT 3
 NORTHEAST CORNER OF GOVERNMENT LOT 3 (RAILROAD SPIKE)

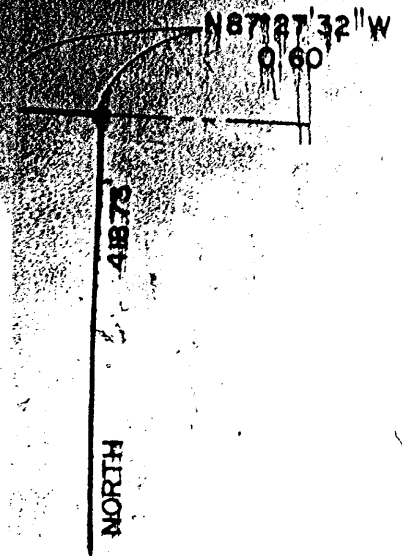

Kameby?

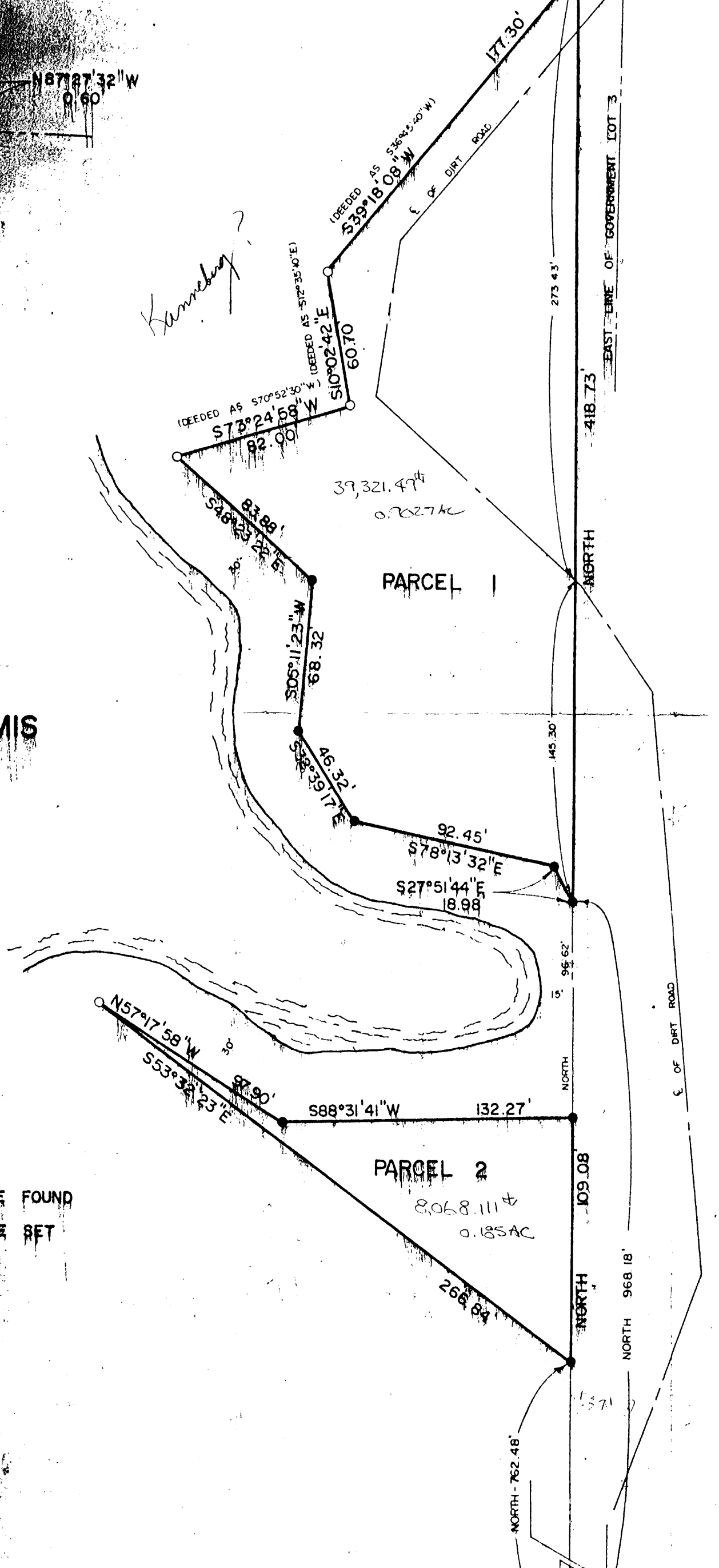

LAKE JOKOMIS

IRON PIPE FOUND
 IRON PIPE SET

Legal Description Part
 All that part of Govern
 North, Range 6 East,
 Oneida County, Wiscon
 Commencing at a
 of said Section 26; t
 South line of said se
 Southeast corner of t
 North along the East
 extended, said line b
 of Records on page 50
 beginning of the parc
 ing North along said
 North line of said Go
 32" West along said N
 corner of a parcel de
 page 478; thence Sout
 177.30 feet; thence S
 60.70 feet; thence So
 82.00 feet; thence So
 South 05°11'23" West
 East 46.32 feet; thenc
 thence South 27°51'44"
 beginning and contain
 Together with an
 the above described p
 roadway which commence
 of the South 1/2 of the
 Range 6 East, and runs
 Government Lot 3, Sect
 East.

Subject to easeme
 ed in Volume 408 of Re
 Legal Description Parc
 All that part of Govern
 North, Range 6 East, o
 Oneida County, Wiscons
 Commencing at a P
 of said Section 26; th
 South line of said sec
 Southeast corner of th
 North along the East 1
 extended, said line be
 of Records on page 508
 ing of the parcel here
 along said line 109.08
 132.27 feet; thence No
 point that is the Nort
 County Certified Surve
 corner of a parcel desc
 page 368; thence South
 line of said parcel 26
 and containing 0.185 AC
 Together with
 the above described p
 roadway which comm
 of the South 1/2 of
 Range 6 East, and runs
 Government Lot 3, Sect
 East.

A785