

MAP # **A786**  
 DATE FILED **JAN 20 1997**  
 BY *JB*  
 DESCRIPTION FILED  
 ONEIDA CO. SURVEYOR'S OFFICE

Part of  
**Government Lot 1**  
**Section 18, T 39 N, R 9 E**  
 Sugar Camp Township  
 Oneida County, Wisconsin

ASSUMED NORTH  
 referenced to Genisot DWG. NO.  
 8831, dated 10/12/87.

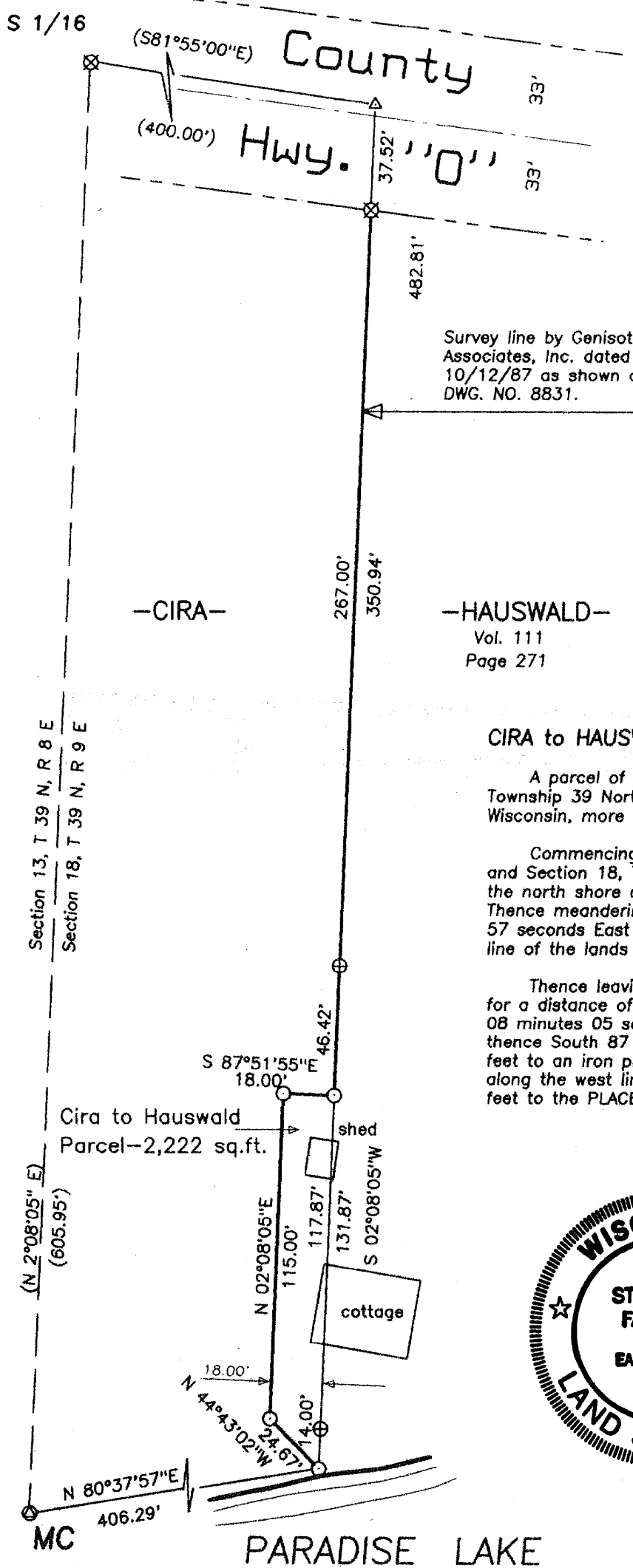
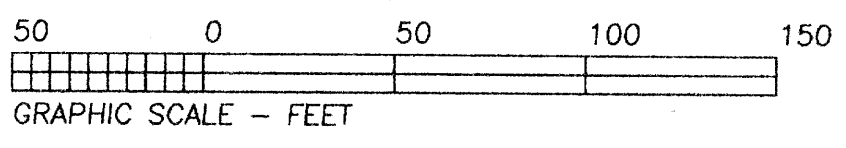
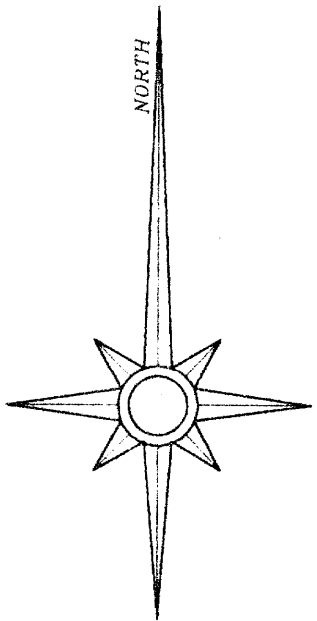

Survey line by Genisot & Associates, Inc. dated 10/12/87 as shown on DWG. NO. 8831.

**Legend**

- 1-1/4" diameter iron pipe set
- ⊕ 1" diameter iron pipe found
- ⊗ 1-1/4" diameter iron pipe found
- ⊙ 2" diameter iron pipe found
- △ computed position
- ( ) record data

**CIRA to HAUSWALD PARCEL DESCRIPTION**

A parcel of land in part of Government Lot 1, Section 18, Township 39 North, Range 9 East, Sugar Camp Township, Oneida County, Wisconsin, more particularly described as follows:

Commencing at the Meander Corner common to Section 13, T 39 N, R 8 E and Section 18, T 39 N, R 9 E marked by a 2" dia. iron pipe in place near the north shore of Paradise Lake (previously known as Hanchett Lake); Thence meandering along said north shore North 80 degrees 37 minutes 57 seconds East for a distance of 406.29 feet to an iron pipe on the west line of the lands described in Vol. 111, Page 271; the PLACE OF BEGINNING.

Thence leaving the shore North 44 degrees 43 minutes 02 seconds West for a distance of 24.67 feet to an iron pipe; thence North 02 degrees 08 minutes 05 seconds East for a distance of 115.00 feet to an iron pipe; thence South 87 degrees 51 minutes 55 seconds East for a distance of 18.00 feet to an iron pipe; thence South 02 degrees 08 minutes 05 seconds West along the west line of said Vol. 111, Page 271 for a distance of 131.87 feet to the PLACE OF BEGINNING.

I hereby certify that I have surveyed the property shown hereon; that this map represents an accurate survey of said property to the best of my knowledge and belief; and that I have complied with the applicable requirements of the Wisconsin Administrative Code Section A-E 7.

*Stephen J. Favorite* 8/19/96  
 Stephen J. Favorite Date  
 Registered Land Surveyor WS-1616



SURVEY FOR:  
**Walter Hauswald**  
 507 Roberts Lane  
 DeKalb, IL 60115

SCALE: 1" = 50' DATE: 08/19/96 DRAWN BY: DAK

MAP NO. **9639** FAVORITE SURVEYING, S.C.  
 1712 HIGHWAY 45 NORTH  
 EAGLE RIVER, WISCONSIN 54521

A786

A786