

PART OF THE NW 1/4, SW 1/4, SEC. 36,  
T. 39 N., R. 9 E., ONEIDA COUNTY, WI.

MAP # A 7 8 7 1  
DATE FILED JAN 2 0 1997  
BY JB  
DESCRIPTION FILED  
ONEIDA CO. SURVEYOR'S OFFICE

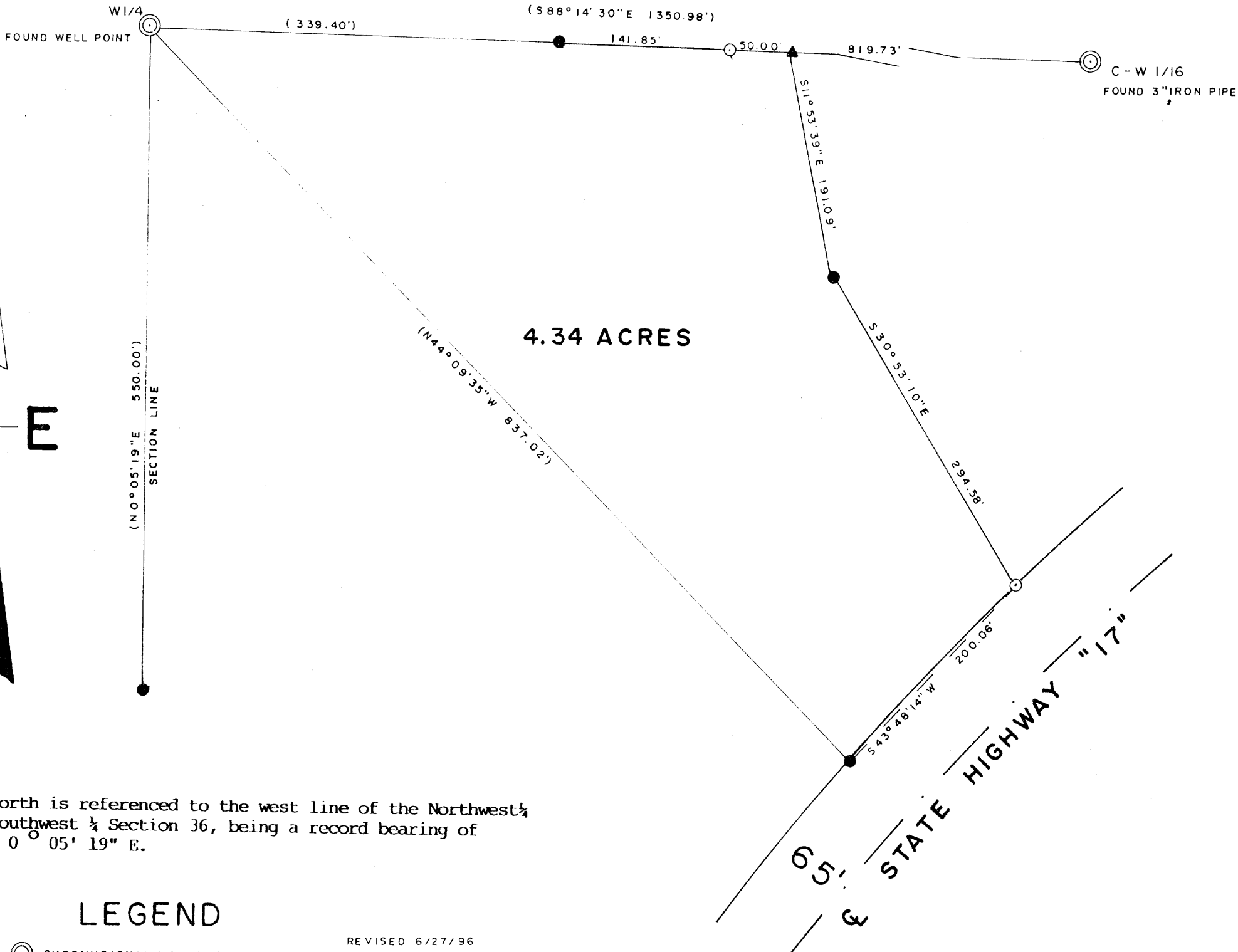

North is referenced to the west line of the Northwest 1/4 Southwest 1/4 Section 36, being a record bearing of N 0° 05' 19" E.

LEGEND

- ⊙ SUBDIVISIONAL MON. OF RECORD
  - IRON PIPE SET 1982 SURVEY
  - ⊙ IRON PIPE SET THIS SURVEY
  - (0 00') BEARING & DISTANCE OF RECORD
  - D 2° 30'
  - Δ 60° 35' 16"
  - R 2291.832'
- REVISED 6/27/96  
50.00' ADDITION TO  
NORTH LINE OF LOT
- ▲ IRON PIPE SET

SCALE

1" = 100'

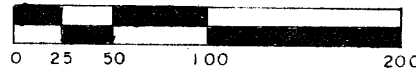

I, Todd Loftus, Registered Land Surveyor, hereby certify that I have surveyed the property shown hereon. That this map represents an accurate survey of said property to the best of my knowledge & belief. That I have performed this survey by order of GERALD JAKUBOWSKI and that I have complied with the applicable requirements of the Wisconsin Administrative Code A.E.7.

Description required for above parcel is on separate sheet.

DATE JUNE 16, 1992

SIGNED *Todd Loftus*

