

RECEIVED & FILED # **A79**
 Oneida County Surveyor's Office
 Date **FEB. 10 1988**
 By **MJA**
 DCS Area #

9
NOTE: PRINTS MADE FROM THIS MYLAR MAY NOT AGREE WITH THE RECORDED DOCUMENT

Additional Copies to
 Health Highway Sayles Threinen
 Plat No. **17**
 Copies **7**
 Rec'd **9-15-77**

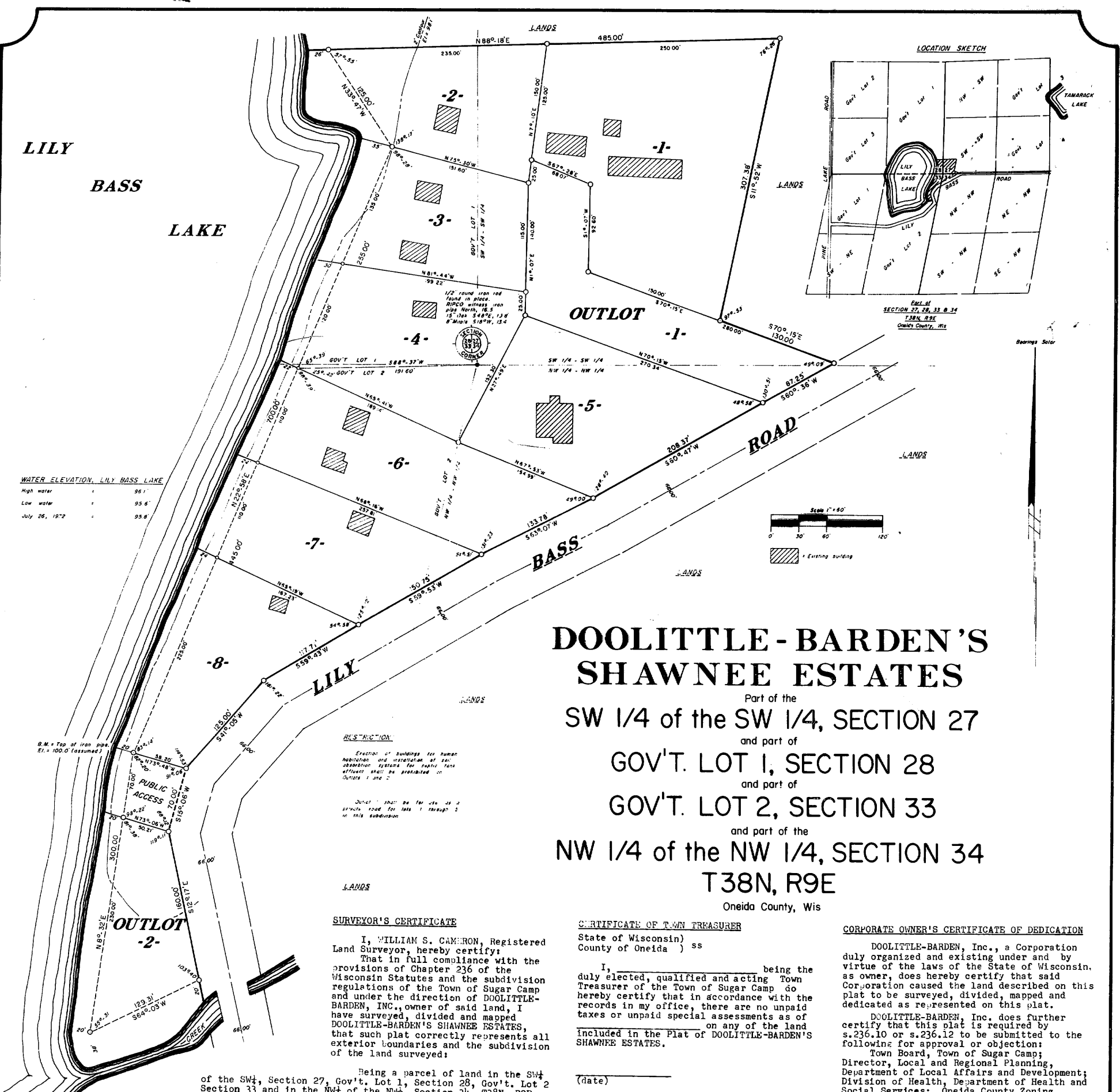

WATER ELEVATION, LILY BASS LAKE

High water	95.1
Low water	93.6
July 26, 1972	93.8

DOOLITTLE - BARDEN'S SHAWNEE ESTATES

Part of the
 SW 1/4 of the SW 1/4, SECTION 27
 and part of
 GOV'T. LOT 1, SECTION 28
 and part of
 GOV'T. LOT 2, SECTION 33
 and part of the
 NW 1/4 of the NW 1/4, SECTION 34
T38N, R9E
 Oneida County, Wis

RESTRICTION
 Erection of buildings for human habitation and installation of any improvement requiring the placing of a street shall be prohibited in this subdivision.

SURVEYOR'S CERTIFICATE

I, **WILLIAM S. CAMERON**, Registered Land Surveyor, hereby certify that in full compliance with the provisions of Chapter 236 of the Wisconsin Statutes and the subdivision regulations of the Town of Sugar Camp and under the direction of **DOOLITTLE-BARDEN, INC.**, owner of said land, I have surveyed, divided and mapped **DOOLITTLE-BARDEN'S SHAWNEE ESTATES**, that such plat correctly represents all exterior boundaries and the subdivision of the land surveyed:

Being a parcel of land in the SW 1/4 Section 27, Gov't. Lot 1, Section 28, Gov't. Lot 2 Section 33 and in the NW 1/4 of the NW 1/4, Section 34, T38N, R9E, Oneida County, Wisconsin, more particularly described as follows:

Commencing at the section corner common to Sections 27, 28, 33 and 34, marked by a round iron rod; thence S88°-37'W, (solar bearing) 191.60 feet to the place of beginning, marked by an iron pipe near the easterly shore of Lily Bass Lake.
 Thence meandering along the Lake, N22°-58'E, 255.00 feet and N33°-47'W, 125.00 feet to an iron pipe; thence N88°-18'E, 485.00 feet to an iron pipe; thence S11°-52'W, 307.38 feet to an iron pipe; thence S70°-15'E, 130.00 feet to an iron pipe; thence S60°-36'W, 87.25 feet to an iron pipe; thence S60°-47'W, 208.37 feet to an iron pipe; thence S59°-53'W, 150.75 feet to an iron pipe; thence S41°-05'W, 125.00 feet to an iron pipe; thence S15°-06'W, 70.00 feet to an iron pipe; thence S12°-17'E, 160.00 feet to an iron pipe near the northerly bank of the Creek; thence meandering along the Creek and meandering along the Lake, S64°-03'W, 129.31 feet; N8°-32'E, 300.00 feet and N22°-58'E, 44.50 feet to the place of beginning.

Including also all lands lying between the meander lines and the shore of Lily Bass Lake and between the meander line and the bank of the Creek.

That \circ = iron pipe two inches in diameter, and 30 inches long, minimum weight 3.65 pounds per lineal foot; that \bullet = iron pipe one inch in diameter and 30 inches long, minimum weight 1.13 pounds per lineal foot.

William S. Cameron
 Reg. Land Surveyor S-112
 September 12th, 1972



CERTIFICATE OF TOWN TREASURER

State of Wisconsin) ss
 County of Oneida)
 I, _____ being the duly elected, qualified and acting Town Treasurer of the Town of Sugar Camp do hereby certify that in accordance with the records in my office, there are no unpaid taxes or unpaid special assessments as of _____ on any of the land included in the Plat of **DOOLITTLE-BARDEN'S SHAWNEE ESTATES**.
 (date) _____
 Town Treasurer

COUNTY TREASURER'S CERTIFICATE

State of Wisconsin) ss
 County of Oneida)
 I, _____ being the duly elected, qualified and acting treasurer of the County of Oneida, do hereby certify that the records in my office show no unredeemed tax sales and no unpaid taxes or special assessments as of _____ on any of the land included in the plat of **DOOLITTLE-BARDEN'S SHAWNEE ESTATES**.
 (date) _____
 Treasurer

TOWN BOARD RESOLUTION

RESOLVED, that the plat of **DOOLITTLE-BARDEN'S SHAWNEE ESTATES** in the Town of SUGAR CAMP, **DOOLITTLE BARDEN, INC.**, owner is hereby approved by the Town Board.
 (date) _____
 Town Chairman

I hereby certify that the foregoing is a copy of a resolution adopted by the Town Board of the Town of Sugar Camp.
 (date) _____
 Town Clerk

CORPORATE OWNER'S CERTIFICATE OF DEDICATION

DOOLITTLE-BARDEN, Inc., a Corporation duly organized and existing under and by virtue of the laws of the State of Wisconsin, as owner, does hereby certify that said Corporation caused the land described on this plat to be surveyed, divided, mapped and dedicated as represented on this plat.
DOOLITTLE-BARDEN, Inc. does further certify that this plat is required by s.236.10 or s.236.12 to be submitted to the following for approval or objection:
 Town Board, Town of Sugar Camp; Director, Local and Regional Planning, Department of Local Affairs and Development; Division of Health, Department of Health and Social Services; Oneida County Zoning Committee.

IN WITNESS WHEREOF, the said **DOOLITTLE-BARDEN, Inc.** has caused these presents to be signed by **M. WILLIAM GERRARD**, its president, and countersigned by **JAMES GRUENINGER**, its secretary, at Wisconsin, and its corporate seal to be hereunto affixed on this _____ day of _____, 19____.

In presence of:

M. WILLIAM GERRARD
 President

 Countersigned:

JAMES GRUENINGER
 Secretary

State of Wisconsin) ss
 County of Oneida)
 Personally came before me this _____ day of _____, 19____, **M. WILLIAM GERRARD**, President and **JAMES GRUENINGER**, Secretary of the above named corporation, to me known to be the persons who executed the foregoing instrument and to me known to be such President and Secretary of said Corporation, and acknowledged that they executed the foregoing instrument as such officers as the deed of said Corporation, by its authority.

Notary Public
 County of _____
 Wisconsin
 My commission _____

There are no objections to this plat with respect to Secs. 236.15, 236.16, 236.20 and 236.21 (1) and (2), Wis. Stats., and H. 65 of the Wis. Admin. Code as provided by Sec. 236.12 (6), Wis. Stats.
 Certified this **11th** day of **OCTOBER**, 19**72**.
Doris J. Rk.
 Acting Director, Local and Regional Planning
 Department of Local Affairs & Development