

PLAT OF SURVEY

RECEIVED & FILED # *A8.0.*
 Oneida County Surveyor's Office
 Wisconsin
 Date *JAN 29 1966*

FOR Robert C. Hardie 2450 South 70th St., West Allis, Wis.
 VOL. 279 PAGE 240 DOCUMENT 209492

DESCRIPTION: A parcel of land being a part of Government Lot 2, Section 29, Township 39 North, Range 10 East of the 4th P. M., Oneida County, Wisconsin, and being more particularly described as follows: Commencing at an iron pipe marking the intersection of the South line of said Government Lot 2, and the Westerly shore of Columbus Lake, thence S 88° 20' W along the South line of Gov't. Lot 2 a distance of 477.83' to a point in the center of the Town Road; thence N 28° 40' E along said Town Road a distance of 102.74' to a point; thence N 40° 19' E along the Town Road a distance of 272.72' to a point, and the place of beginning of the parcel to be described; thence N 87° 29' E a distance of 30.96' to an iron pipe on the Easterly right of way line of the Town Road; thence continue N 87° 29' E a distance of 327.76' to an iron pipe on the Westerly shore of Columbus Lake; thence N 19° 28' E along said shoreline a distance of 107.83' to an iron pipe, thence leaving said shoreline on a bearing of S 87° 29' W a distance of 296.11' to an iron pipe marking the intersection with the Easterly right of way line of the Town Road; thence continue S 87° 29' W a distance of 27.84' to a point in the center of the Town Road; thence S 34° 24' W along said Town Road a distance of 125.08' to a point, the place of beginning.
 Excepted therefrom all lands deeded for highway purposes. To include riparian rights.



SCALE: 1"=100'

RECEIVED & FILED # *A8.0.*
 Oneida County Surveyor's Office
 FEB. 10 1966
 Date.....
 By *M J H*
 OCS Area #.....

*Part Lot 2
 29-39-10*

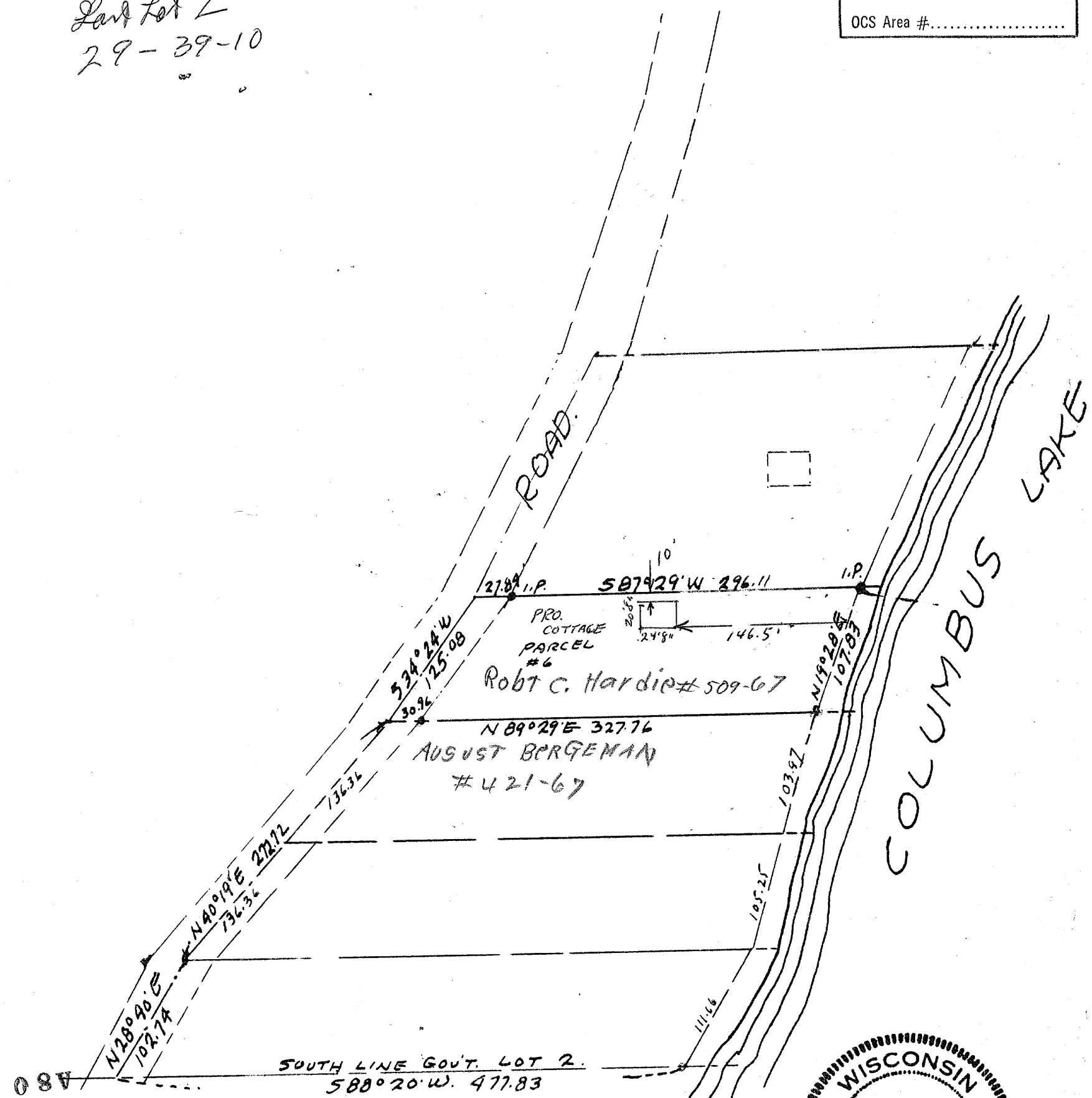

I hereby Certify that I have surveyed the property described above, according to official records, and that the plat above is a correct representation of the lot lines and principal lines of buildings thereon.

R. CHARDIE
 2450 S. 70 ST.
 WEST ALLIS WIS.

2/30/67

R. C. Hardie
 R. CHARDIE SURVEYOR

