

MAP #
 DATE FILED APR 04 1997
 BY A0800
 DESCRIPTION FITZ ED
 ONEIDA CO. SURVEYOR'S OFFICE

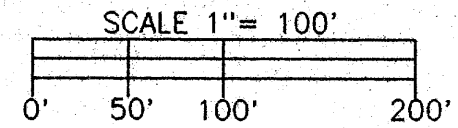

- LEGEND**
- ⊗ = 1 1/4" dia. iron pipe found in place.
 - ⊕ = 1" dia. iron pipe found in place.

Bearing base assumed,
 referenced to the north line
 of the "CLOTHIER" parcel
 bearing S80°11'00"E

Part of
GOV'T. LOT 2
SECTION 16, T39N, R4E
 Minocqua Township
 Oneida County, Wisconsin
 SURVEYOR'S CERTIFICATE

I, James D. Rein, Registered Land Surveyor No. S-1234, hereby certify that I have surveyed the property shown hereon; that this map represents an accurate survey of said property to the best of my knowledge and belief; that I have performed this survey by order of William Clothier; and that I have complied with the requirements of Wisconsin Administrative Code A-E 7.

WILDERNESS
 SURVEYING,
 INC.



James D. Rein
 Registered Land Surveyor # S-1234
 Dated this 1st day of November, 1996

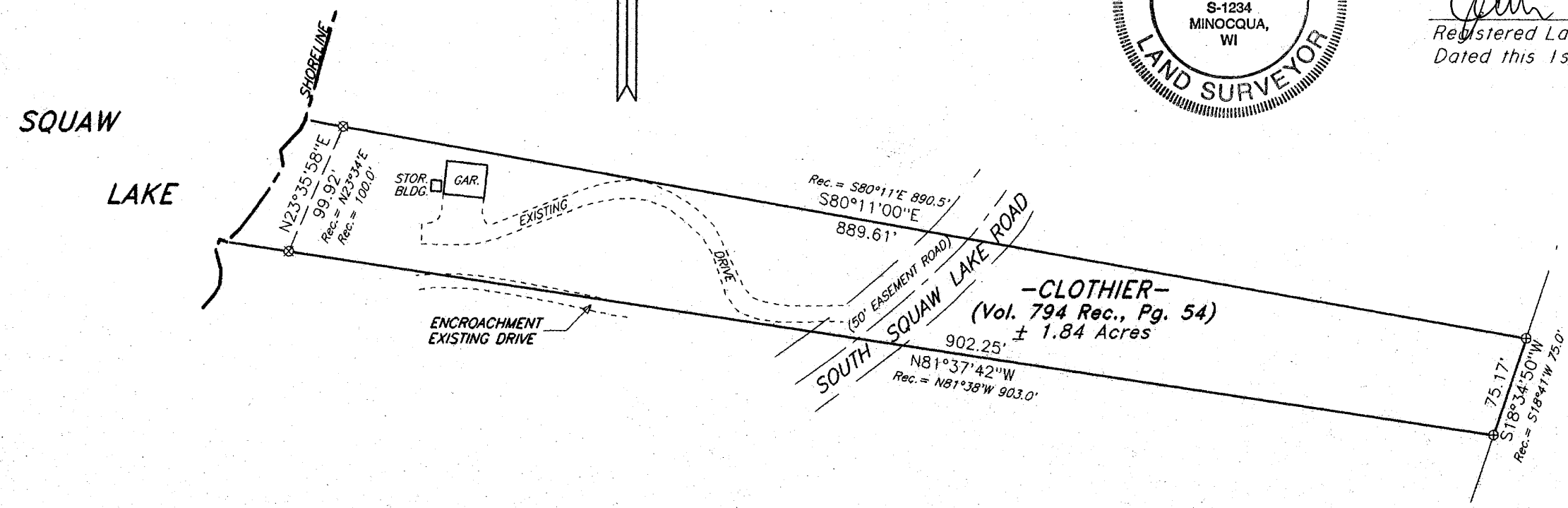

NOTE:
 The client has waived those elements of the Wisconsin Administrative Code A-E 7 which require the survey commence at a corner established by the U. S. Public Land Survey and that a legal description be included as part of the map.