

A0801

prepared by: N.A.H.  
order no. 362

I, Norman A. Harrison, hereby certify that under the direction of Ralph Ort I have surveyed, divided and mapped part of the Northeast quarter of the Southwest quarter and part of the Southeast quarter of the Southwest quarter of Section 26, Township 36 North, Range 11 East and that to the best of my knowledge and belief this map is a correct representation of that survey.

date October 3, 1996

Norman A. Harrison  
Norman A. Harrison

- existing iron pipe
- ▲ right of way post - wood
- 1" x 24" iron pipe set

bearings referenced to a bearing of S 88° 10' E along the center line of U.S. HWY "8"

SCALE: 1 in. = 200 ft.

MAP # **A0801**  
 DATE FILED **APR 10 1997**  
 BY *[Signature]*  
 DESCRIPTION FILED  
 ONEIDA CO. SURVEYOR'S OFFICE

**SURVEY MAP**  
 Part of the Northeast quarter of the Southwest quarter and  
 Part of the Southeast quarter of the Southwest quarter of  
 Section 26, Township 36 North, Range 11 East, Town of Monico,  
 Oneida County, Wisconsin.

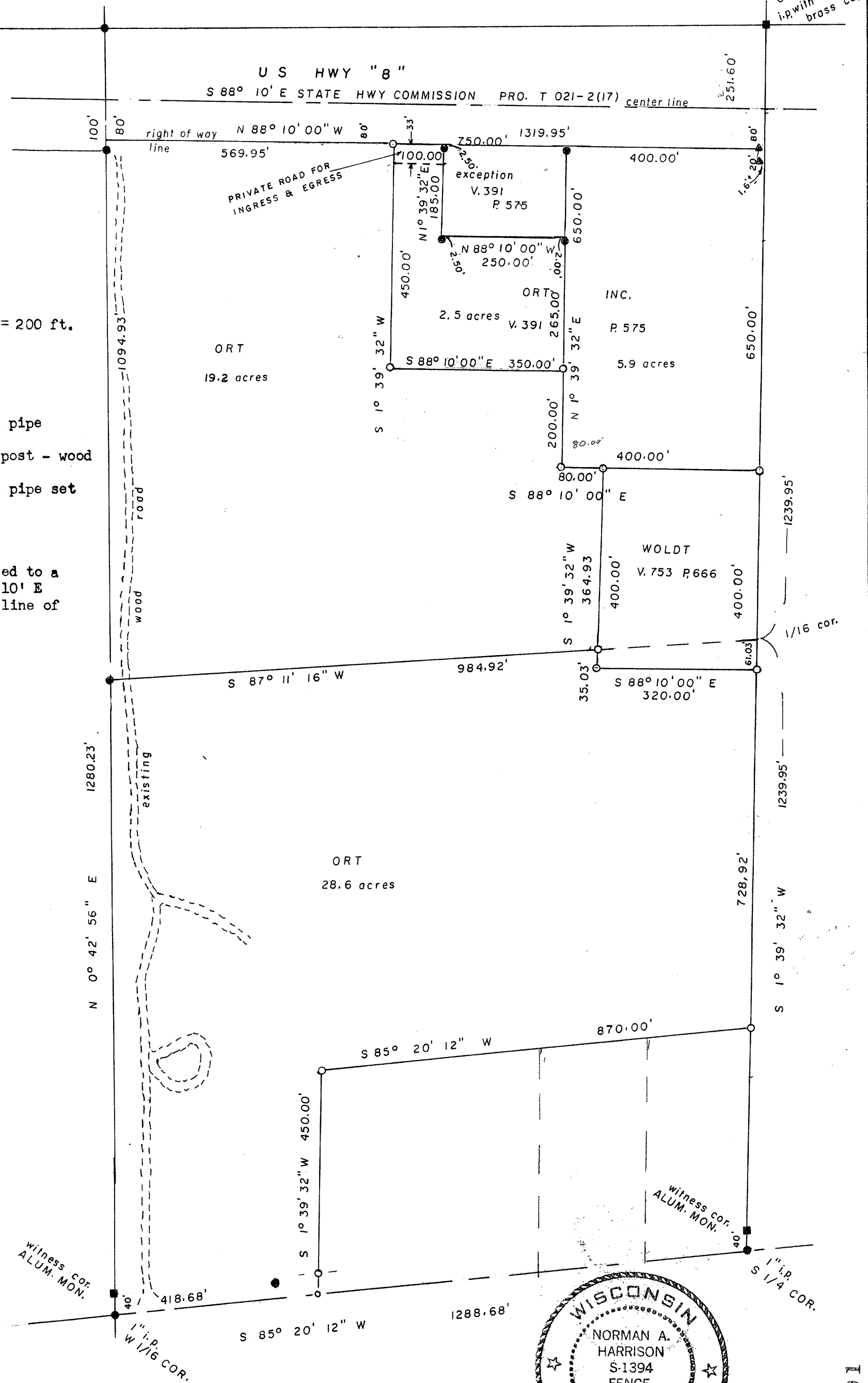

A0801

A0801

CENTER SEC.  
i.p. with 2"  
brass cap

1/16 cor.

1" i.p. COR.  
S 1/4 COR.

witness cor. .04  
ALUM. MON.

witness cor.  
ALUM. MON.