

Part of the  
**SW 1/4 of the SW 1/4**  
**SECTION 2, T39N, R6E**

~~L1499~~  
A0802

May 8, 1997

Woodruff Township  
Oneida County, Wisconsin

Recovered, verified, and marked monuments at the corners of the 1.22-acre parcel, as follows:

- ▲ = 1 1/4" iron monument found in place and marked with lath stake.
- = 1 1/2" iron monument found in place and marked with lath stake.
- = 2 1/2" iron monument found in place and marked with lath stake.

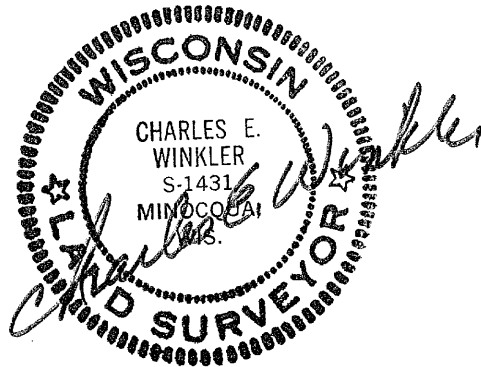

This survey was completed by Foltz & Associates, Inc. for the purpose of locating existing lot corners by the order of Robert Farquhar, who has executed a written waiver for all other requirements of Wis. Adm. Code Chap. A-E 7.

*This parcel is created as an addition to Lot 20 in the plat of Red Pine and is exempt from review by the Oneida County Zoning Committee under Sec. 911-A-(3) of the Oneida County Zoning and Shorelands Protection Ordinance.*

*I, John H. Fisher, Registered Land Surveyor S-836 hereby certify that we have surveyed the property shown hereon; that this map is a true and accurate representation thereof; that said survey was performed by order of Wayne Blumenstein, and that we have complied with applicable requirements of s. A-E 5.01 of the Wisconsin Administrative Code.*

*John H. Fisher*  
John H. Fisher R.L.S. S-836

Dated July 18, 1983

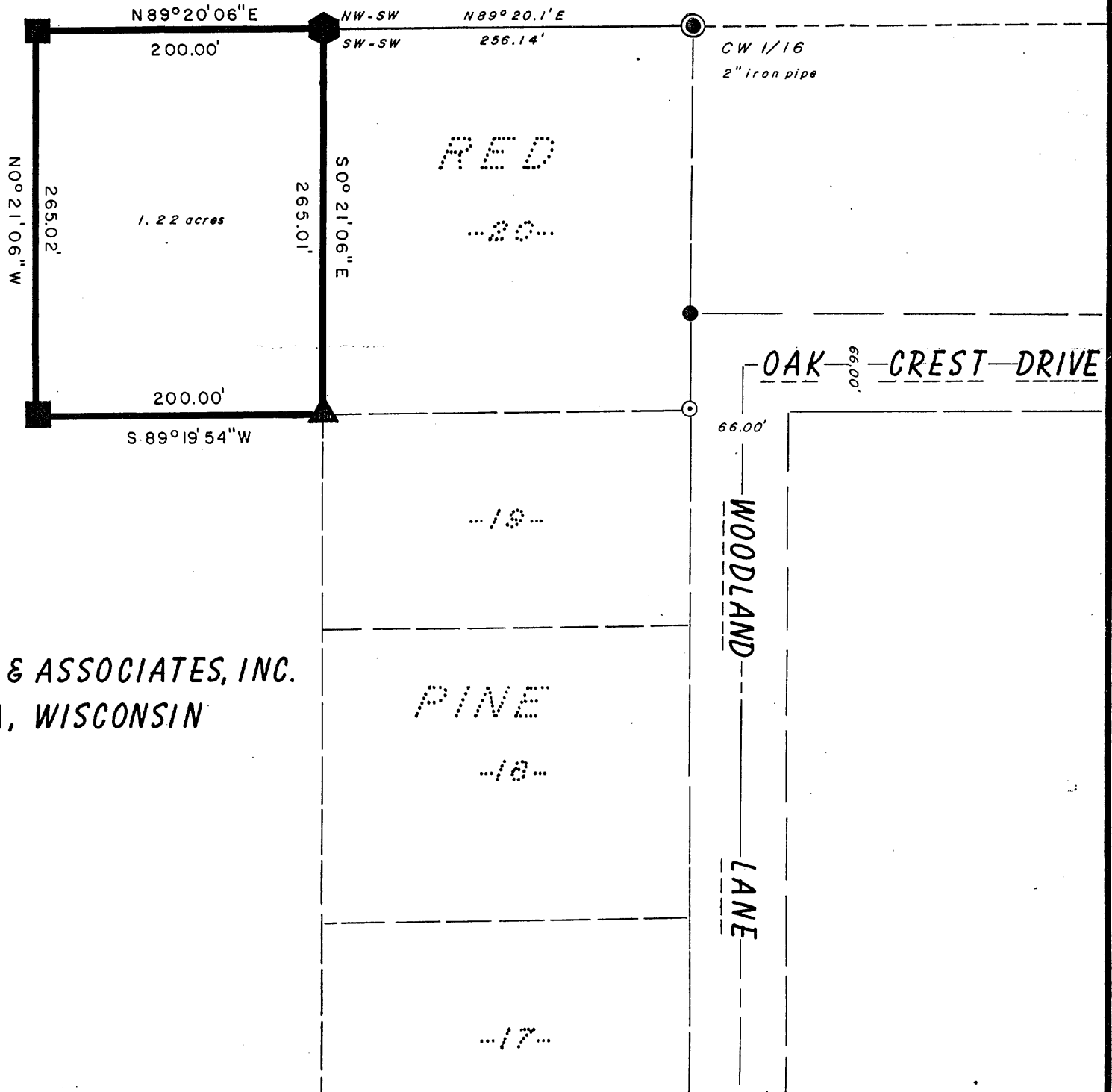
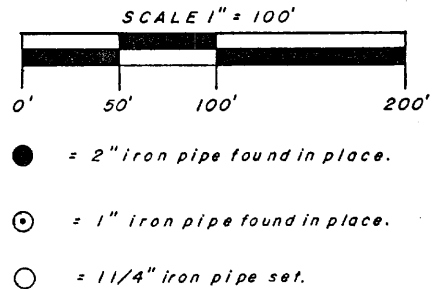

JOHN H. FISHER & ASSOCIATES, INC.  
MINOCQUA, WISCONSIN

MAP # ~~L1499~~ A0802  
DATE FILED..... MAY 16 1997.  
BY.....  
DESCRIPTION FILED.....  
ONEIDA CO. SURVEYOR'S OFFICE