

LOT 11 OF C.S.M.# 365

LOCATED IN GOV'T LOT 5, SECTION 8, T36N, R7E,
TOWN OF WOODBORO, ONEIDA COUNTY, WISCONSIN

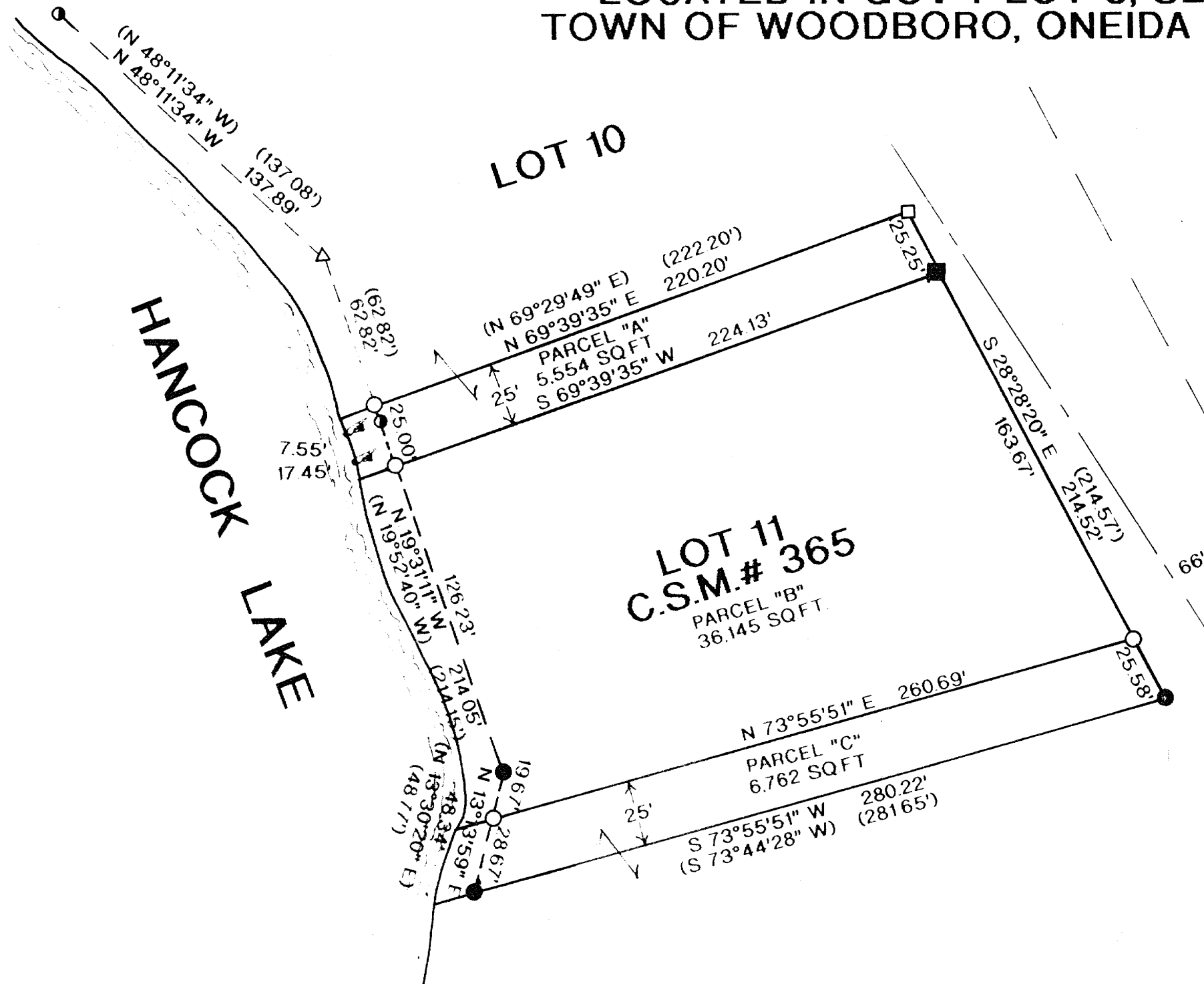

LEGEND:

- FOUND 1/2" IRON PIPE
- FOUND 1" IRON PIPE
- SET 1" X 24" IRON PIPE
- FOUND 3/4" IRON PIPE
- △ CALCULATED POSITION
- () RECORDED AS
- SET R/R SPIKE

NOTE:

PARCEL "A" TO BE ATTACHED TO LOT 10 OF C.S.M.# 365 AND PARCEL "C" TO BE ATTACHED TO THE LANDS ADJOINING TO THE SOUTH AND NEITHER PARCEL SOLD SEPARATLY WITHOUT APPROVAL OF ONEIDA COUNTY PLANNING AND ZONING COMMITTEE.

BEARINGS REFERENCED TO THE EAST LINE OF LOT 11.
C.S.M.# 365 ASSUMED TO BEAR S 28°28'20" E

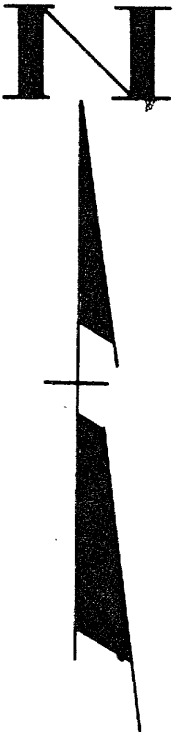

MAP #	A 0806
DATE FILED	JUL 03 1997
BY	<i>[Signature]</i>
DESCRIPTION FILED	
ONEIDA CO. SURVEYOR'S OFFICE	

I WILLIAM E. BANDOW, HEREBY CERTIFY THAT I HAVE SURVEYED THE ABOVE PARCELS OF LAND UNDER THE DIRECTION OF MR. CLAUDE JOHANN AND THAT THE ABOVE MAP IS A TRUE AND CORRECT REPRESENTATION OF THE LANDS SURVEYED TO THE BEST OF MY KNOWLEDGE AND BELIEF THAT I HAVE COMPLIED WITH THE PROVISIONS OF AE 7 OF THE WISCONSIN ADMINISTRATIVE CODE THAT I HAVE PROVIDED DESCRIPTIONS OF THE ABOVE PARCELS ON A SEPARATE SHEET

SURVEY FOR CLAUDE JOHANN		
SCALE: 1" = 50'	APPROVED BY:	DRAWN BY: R.B.
DATE: 11/21/96		REVISION:

