

BEARINGS REFERENCED TO THE EAST LINE OF BLOCK 18
OF THE ORIGINAL PLAT TO THE CITY OF RHINELANDER
ASSUMED TO BEAR N 00°00'00" E

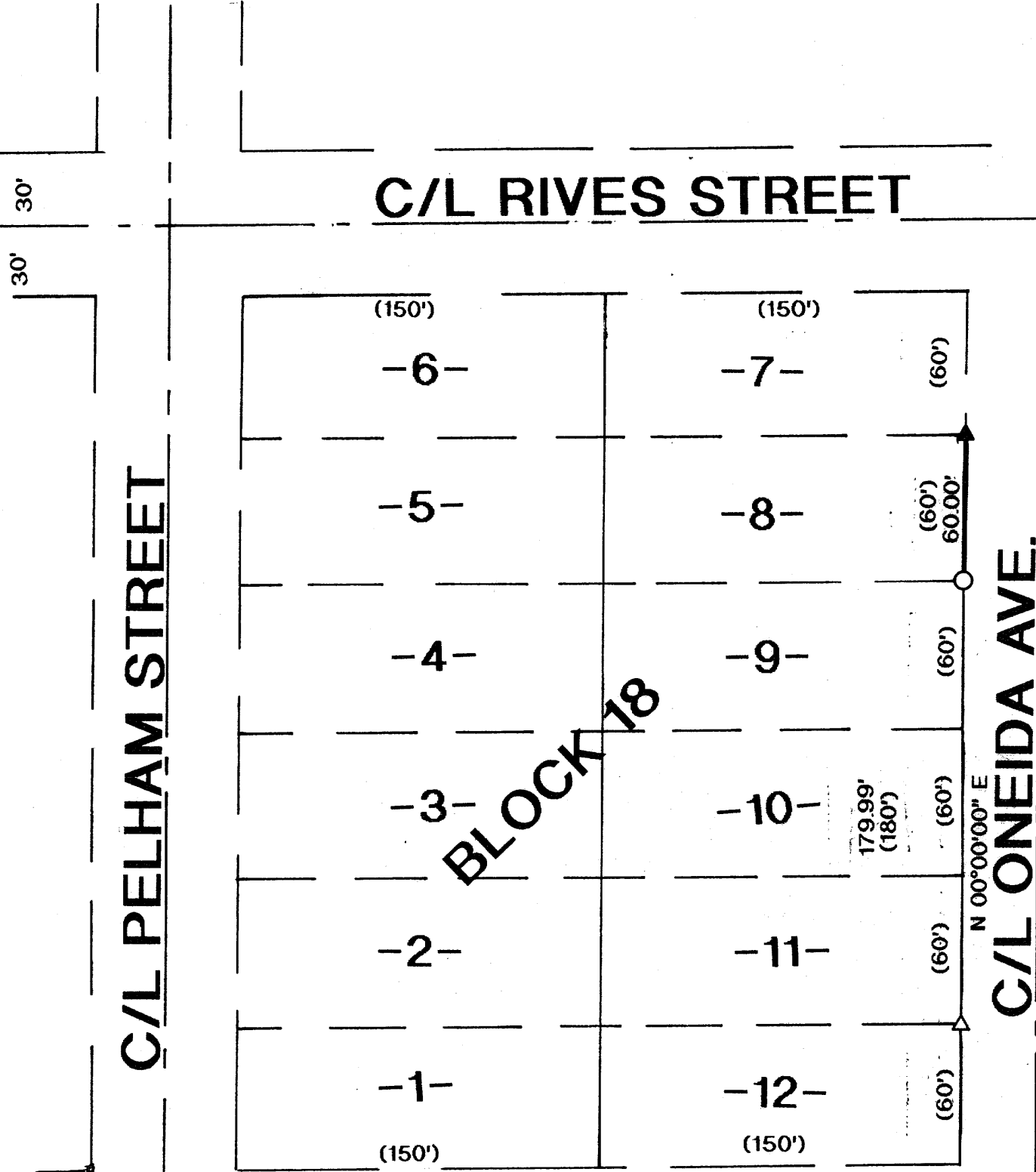
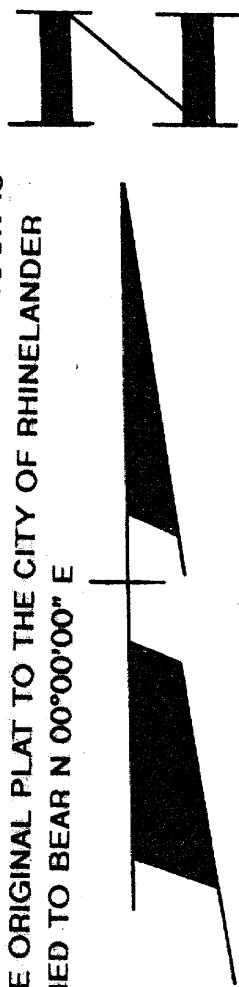

30'

30'

30'

30'

C/L RIVES STREET

C/L PELHAM STREET

BLOCK 18

C/L ONEIDA AVE.

C/L DAVENPORT STREET

30'

30'

MAP #
DATE FILED
BY
DESCRIPTION FILED
ONEIDA CO. SUPERVISOR'S OFFICE

**PART OF LOT 8, BLOCK 18, ORIGINAL
PLAT TO THE CITY OF RHINELANDER
ONEIDA COUNTY, WISCONSIN**

RUSSELL F. BROWN HEREBY CERTIFY THAT I HAVE SURVEYED THE ABOVE LOT CORNER UNDER
THE DIRECTION OF MR. GARY KNUTSON AND THAT THE ABOVE MAP IS A TRUE AND CORRECT
REPRESENTATION OF THE CORNER SURVEYED TO THE BEST OF MY KNOWLEDGE AND BELIEF.
THAT I HAVE COMPLIED WITH THE PROVISIONS OF AE 7 OF THE WISCONSIN ADMINISTRATIVE CODE.

Russell F. Brown 6/13/97
RUSSELL F. BROWN DATE

LEGEND:

- ▲ SET RAILROAD SPIKE
- △ FOUND 1" IRON PIPE
- MAGNETIC PULL CORNER UNDER CONCRETE
- () RECORDED AS



SURVEY FOR CITY STREETS DEPARTMENT		
SCALE: 1" = 60'	APPROVED BY:	DRAWN BY R.B.
DATE: 6/11/97		REVISED

GENISOT AND ASSOC. INC.