

MAP # A0808  
 DATE FILED SEP 17 1997  
 BY JB  
 DESCRIPTION FILED  
 ONEIDA CO. SURVEYOR'S OFFICE

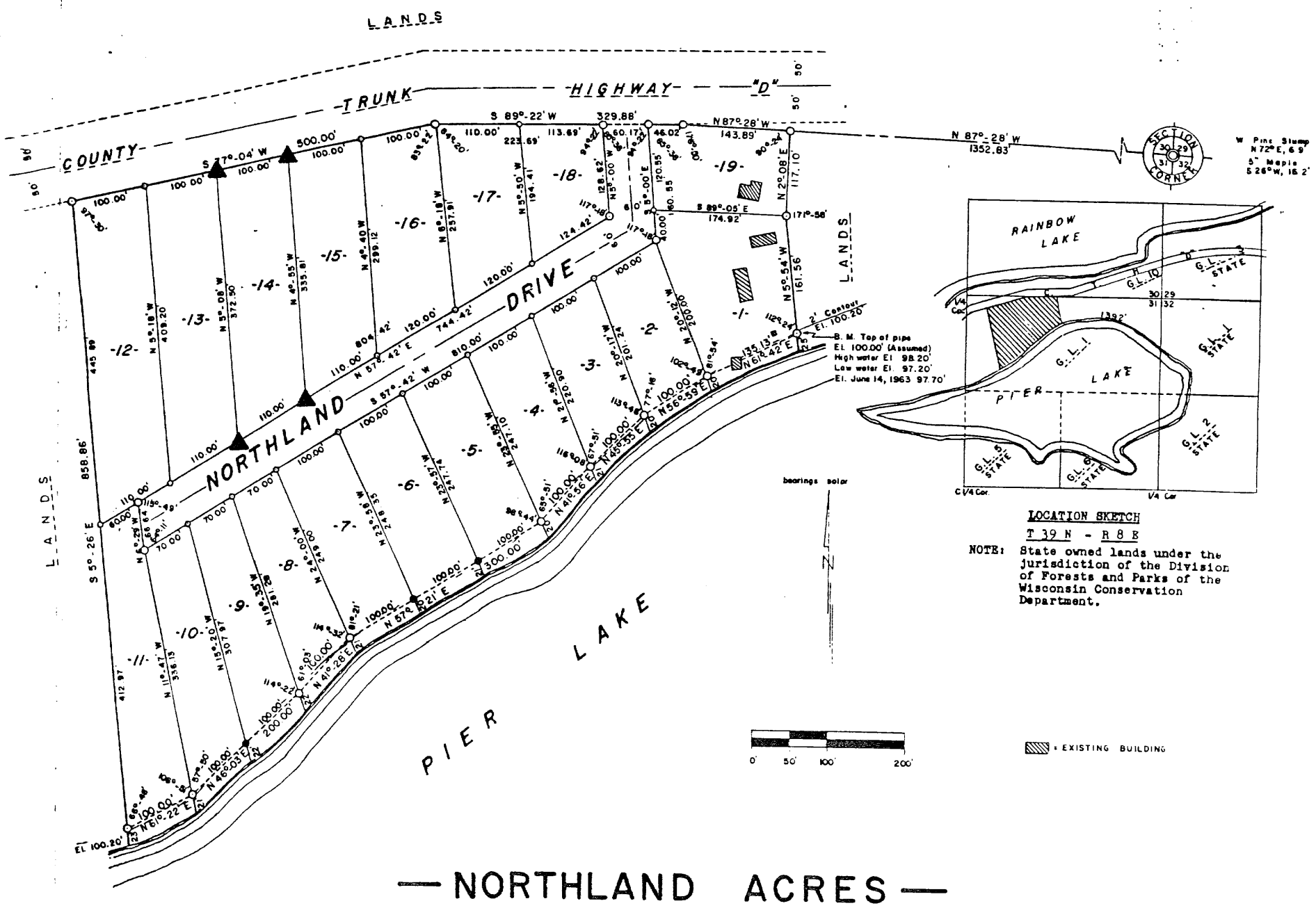

**— NORTHLAND ACRES —**



July 24, 1997  
 Recovered, verified, and marked monuments at the corners of Lot 14 of Northland Acres as follows:  
 ▲ = 1 1/4" iron pipe found in place.  
 This survey was completed by Foltz & Associates, Inc. for the purpose of locating existing lot corners by the order of James Stinefast, who has executed a written waiver for all other requirements of Wis. Adm. Code Chap. A-E 7.

PART OF  
 GOV'T. LOT 1  
 SECTION 31  
 T 39 N, R 8 E  
 ONEIDA COUNTY, WIS.

EXAMINED and reported upon by the State Health Officer, Department of Health, State Board of Health, Oneida County, Wisconsin.  
 This CERTIFIES that this plat appears to be in compliance with H 65, Wisconsin Administrative Code.  
 AUG 22 1963  
 CARL N. NEUBERT, M. D.  
 State Health Officer  
 Verification \_\_\_\_\_

**SURVEYOR'S CERTIFICATE**

**OWNER'S CERTIFICATE OF DEDICATION**

**COUNTY TREASURER'S CERTIFICATE**

I, JAMES G. GRIFFIN, Registered Land Surveyor, hereby certify:  
 That I have surveyed, divided and mapped NORTHLAND ACRES, located in the Town of Newbold, County of Oneida and State of Wisconsin.  
 That I have made such survey, land-division and plat by the direction of ROSS A. and BLANCHE E. SKINKLE, owners of said land. Being a parcel of land in Gov't. Lot 1, Section 31, T 39 N, R 8 E, Oneida County, Wisconsin, more particularly described as follows:  
 Commencing at the northeast corner of Section 31, marked by an iron pipe, witnessed by a White Pine stump bearing N. 72° E.; 6.9 feet and a 5" Maple bearing S. 26° W. 16.2 feet; thence N. 87° - 28' W.; (Solar bearing) 1352.83 feet along the north line of Section 31 to the place of beginning, marked by an iron pipe.  
 Thence continuing N. 87° - 28' W., 143.89 feet to an iron pipe on the southerly right-of-way of County Trunk Highway "D"; thence S. 89° - 22' W., 329.88 feet along the right-of-way to an iron pipe; thence S. 77° - 04' W., 500.00 feet along the right-of-way to an iron pipe; thence S. 5° - 26' E., 858.86 feet along the right-of-way to an iron pipe near the shore of Pier Lake; thence meandering along the lake N. 61° - 22' E., 100.00 feet; N. 46° - 03' E., 200.00 feet; N. 41° - 28' E., 100.00 feet; N. 57° - 21' E., 300.00 feet; N. 41° - 56' E., 100.00 feet; E. 45° - 55' E., 100.00 feet; N. 56° - 59' E., 100.00 feet; and N. 61° - 42' E., 135.13 feet to an iron pipe; thence N. 5° - 54' W., 161.56 feet to an iron pipe; thence N. 2° - 08' E., 117.10 feet to the place of beginning.  
 Including also all land lying between the meander line and the shore of Pier Lake.  
 That such plat is a correct representation of all the exterior boundaries of the land surveyed and the subdivision thereof made.

As owners, we hereby certify that we caused the land described on this plat to be surveyed, divided, mapped and dedicated as represented on the plat. We also certify that this plat is required by s. 236.10 or s. 236.12 to be submitted to the following for approval or objection: Town Board, Town of Newbold; Director, Planning Division; Department of Resource Development and State Board of Health.  
 WITNESS the hands and seals of said owners this 4th day of September, 1963.  
 In presence of:  
 Edward W. Hunkeler, ROSS A. SKINKLE  
 Blanche E. Skinkle, BLANCHE E. SKINKLE  
 STATE OF WISCONSIN )  
 ONEIDA COUNTY ) SS  
 Personally came before me this 4th day of September, 1963, the above named ROSS A. SKINKLE and BLANCHE E. SKINKLE to me known to be the persons who executed the foregoing instrument and acknowledged the same.  
 Notary Public, \_\_\_\_\_, Wisconsin.  
 My Commission Expires \_\_\_\_\_

STATE OF WISCONSIN )  
 ONEIDA COUNTY ) SS  
 I, \_\_\_\_\_, being the duly elected, qualified and acting treasurer of the county of Oneida, do hereby certify that the records in my office show no unredeemed tax sales and no unpaid taxes or special assessments as of \_\_\_\_\_ affecting the lands included in the plat of NORTHLAND ACRES.  
 Date \_\_\_\_\_  
 Treasurer \_\_\_\_\_

**TOWN BOARD RESOLUTION**  
 Resolved, that the plat of NORTHLAND ACRES, in the town of Newbold, ROSS A. SKINKLE and BLANCHE E. SKINKLE, owners, is hereby approved by the town board.  
 Approved \_\_\_\_\_  
 Town Chairman

**CERTIFICATE OF TOWN TREASURER**  
 STATE OF WISCONSIN )  
 ONEIDA COUNTY ) SS  
 I, Robert Boies, being the duly elected qualified and acting town treasurer of the Town of Newbold, do hereby certify that in accordance with the records in my office, there are no unpaid taxes or unpaid special assessments as of 9/4/63 on any of the land included in the plat of NORTHLAND ACRES.  
 9/4/63  
 Date \_\_\_\_\_  
 Town Treasurer \_\_\_\_\_

I hereby certify that the foregoing is a copy of a resolution adopted by the town board of the town of Newbold.  
 \_\_\_\_\_  
 Town Clerk

