

RECEIVED & FILED # **A 81**
 Oneida County Surveyor's Office
 Date **FEB. 10 1966**
 By **M J H**
 MERCER Area **LAKE**

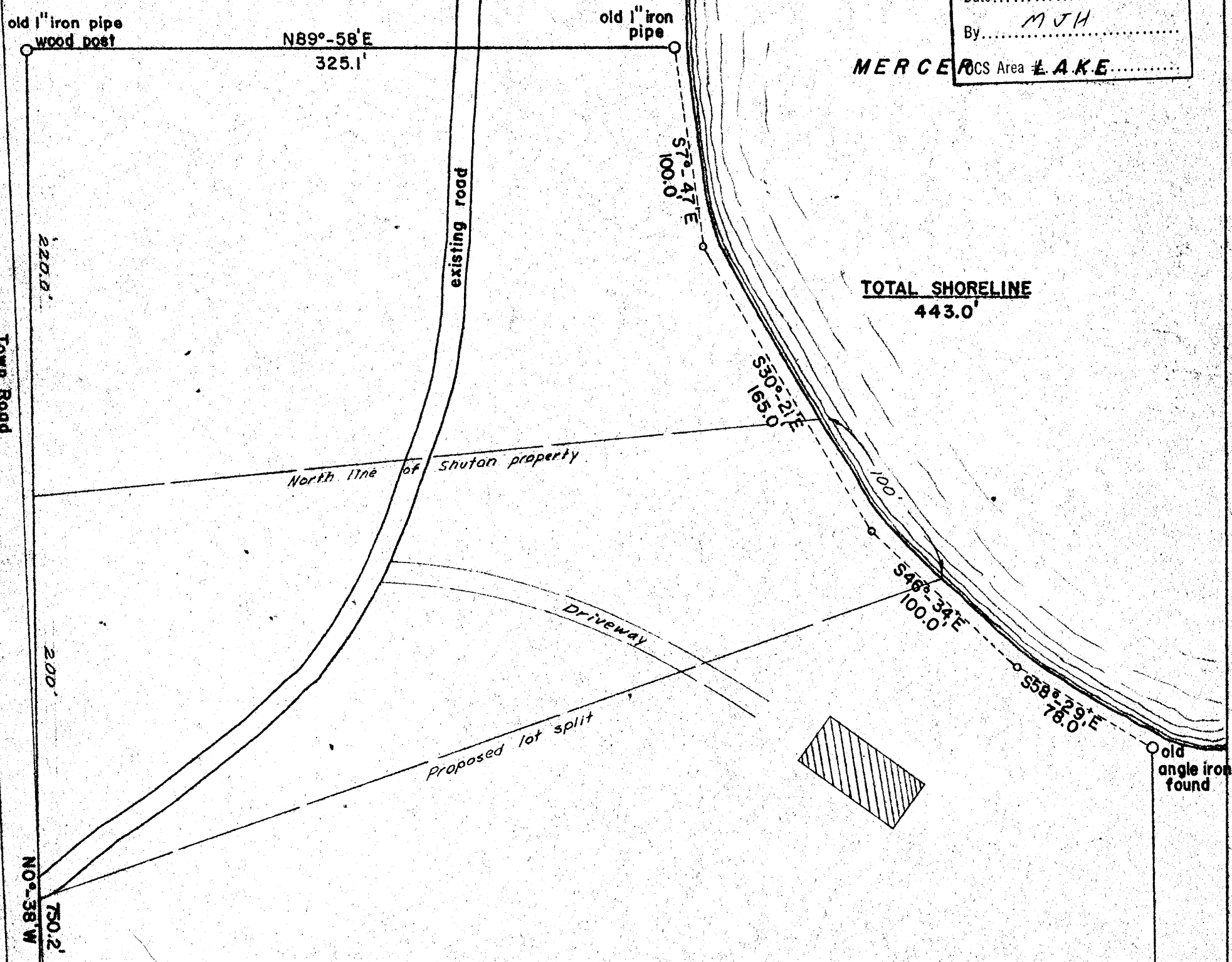

8.3 ACRES ±

ROBERT MOORE
 Surveyor
 Oneida County, Wisconsin
 1000 1/2 S. Main St.
 Oneida, Wisconsin 54501



Part of
GOVT. LOT 9-SECTION 13
T39N R5E
Oneida County, Wis.

SCALE: 1" = 60' JULY, 1965
 WILLIAM S. CAMERON - SURVEYOR
 BOX 524 MINOCQUA, WIS.

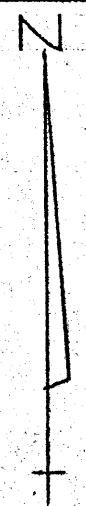

[Handwritten signature]