

RECORD BEARINGS
referenced to the east
line of Government Lot 1
bearing N 0°44'28" W.

Part of
Government Lot 1
Section 3, T 37 N, R 11 E
Piehl Township
Oneida County, Wisconsin

NW 1/16th cor.

Arlene Kleszczewski
Vol. 166, Page 294
Remainder >10 acres

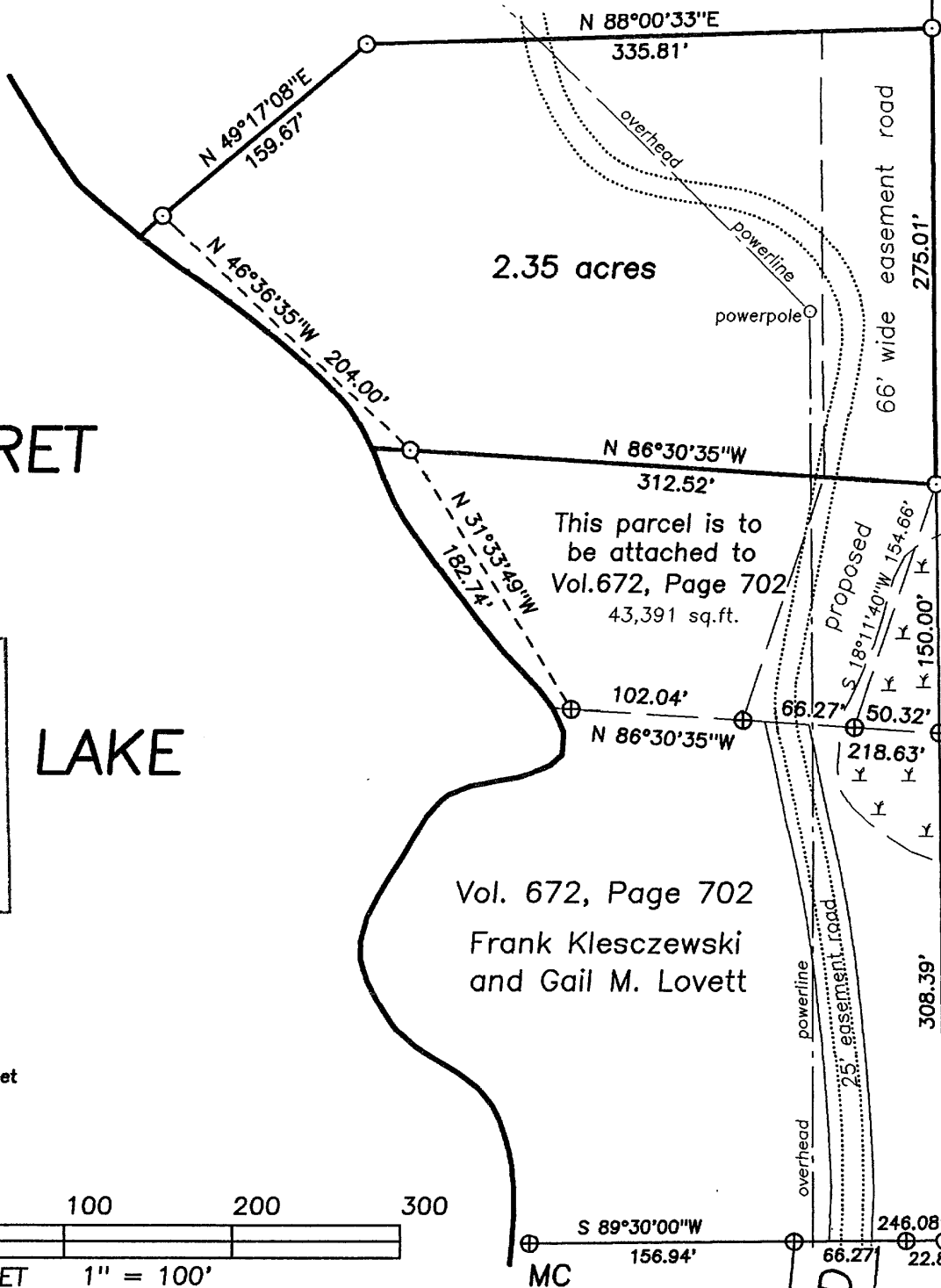
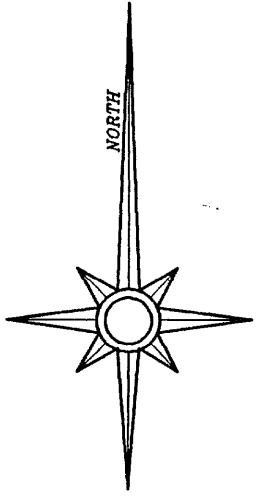

MARGARET

LAKE

This parcel is to
be attached to
Vol. 672, Page 702
43,391 sq. ft.

Vol. 672, Page 702
Frank Kleszczewski
and Gail M. Lovett

Note: Section subdivision information
by J.A. Melendy, September, 1910.

W 1/8th cor.
found 4" scribed wood
post, replaced with 1-1/4"
iron pipe.

BT's: 14" W. Birch
S68°E, 15.1'
6" Balsam
N8°W, 17.0'

E-W 1/4 line



I hereby certify that I have surveyed the
property shown hereon; that this map
represents an accurate survey of said
property to the best of my knowledge and
belief; and that I have complied with the
applicable requirements of the Wisconsin
Administrative Code Section A-E 7.

Stephen J. Favorite

Stephen J. Favorite
Registered Land Surveyor #S-1616

Note: Client waives a tie to a corner of the
U.S. Public Land Survey system.

SURVEY FOR:

Daniel and Marylynne Jaquish
700 N. 10th St. Apt. 102
Oostburg, WI 53070

SCALE: 1" = 100' DATE: 8/30/97 DRAWN BY: SJF

MAP NO. 9712 FAVORITE SURVEYING, S.C.
1712 HIGHWAY 45 NORTH
EAGLE RIVER, WISCONSIN 54521

MAP # A0810
DATE FILED NOV 03 1997
BY qb
DESCRIPTION FILED
ONEIDA CO. SURVEYOR'S OFFICE

LEGEND

- 1 1/4" dia. iron pipe set
- ⊕ 1" dia. iron pipe found
- ⊙ 2" dia. iron pipe found
- existing road

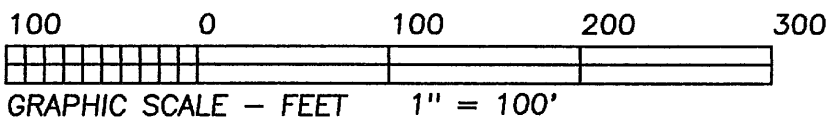

2.35 ACRE PARCEL DESCRIPTION

A parcel of land in Government Lot 1, Section 3, Town 37 North, Range 11 East, Piehl Township, Oneida County, Wisconsin, more particularly described as follows:

Commencing at the West 1/8th corner of the east-west 1/4 line of said Section 3, marked by an iron pipe, witnessed by a 14" W. Birch bearing South 68 degrees East, a distance of 15.1 feet and a 6" Balsam bearing North 8 degrees West, a distance of 17.0 feet; Thence North 00 degrees 44 minutes 28 seconds West along the east line of said Government Lot 1 for a distance of 458.39 feet to an iron pipe; the PLACE OF BEGINNING.

Thence North 86 degrees 30 minutes 35 seconds West for a distance of 312.52 feet to an iron pipe near the easterly shore of Margaret Lake; thence meandering along the shore North 46 degrees 36 minutes 35 seconds West for a distance of 204.00 feet to an iron pipe; thence leaving the shore North 49 degrees 17 minutes 08 seconds East for a distance of 159.67 feet to an iron pipe; thence North 88 degrees 00 minutes 33 seconds East for a distance of 335.81 feet to an iron pipe on the east line of said Government Lot 1; thence South 00 degrees 44 minutes 28 seconds East along the east line of Government Lot 1 for a distance of 275.01 feet to the PLACE OF BEGINNING. The parcel sidelines extend westerly to the shore of Margaret Lake including riparian rights thereto.

Together with and subject to an easement 66 feet in width over the east 66 feet of the above described parcel and continuing South 18 degrees 11 minutes 40 seconds West, a distance of 154.66 feet to the north line of the lands described in Vol. 672, Page 702. Together with an easement for ingress and egress to Margaret Lake Road as described in Vol. 672, Page 702. Together with and subject to covenants, easements, and restrictions of record and to a perpetual easement for public utilities.