

Foltz and Associates, Inc.

Surveyors Architects Engineers
8612 Highway 51 North Minocqua, Wisconsin 54548

Part of
Gov't. Lot 1
Section 7
Township 38 North
Range 8 East
County Oneida
State of Wisconsin

MAP # **A0812**
DATE FILED **NOV 03 1997**
BY *[Signature]*
DESCRIPTION FILED
ONEIDA CO. SURVEYOR'S OFFICE

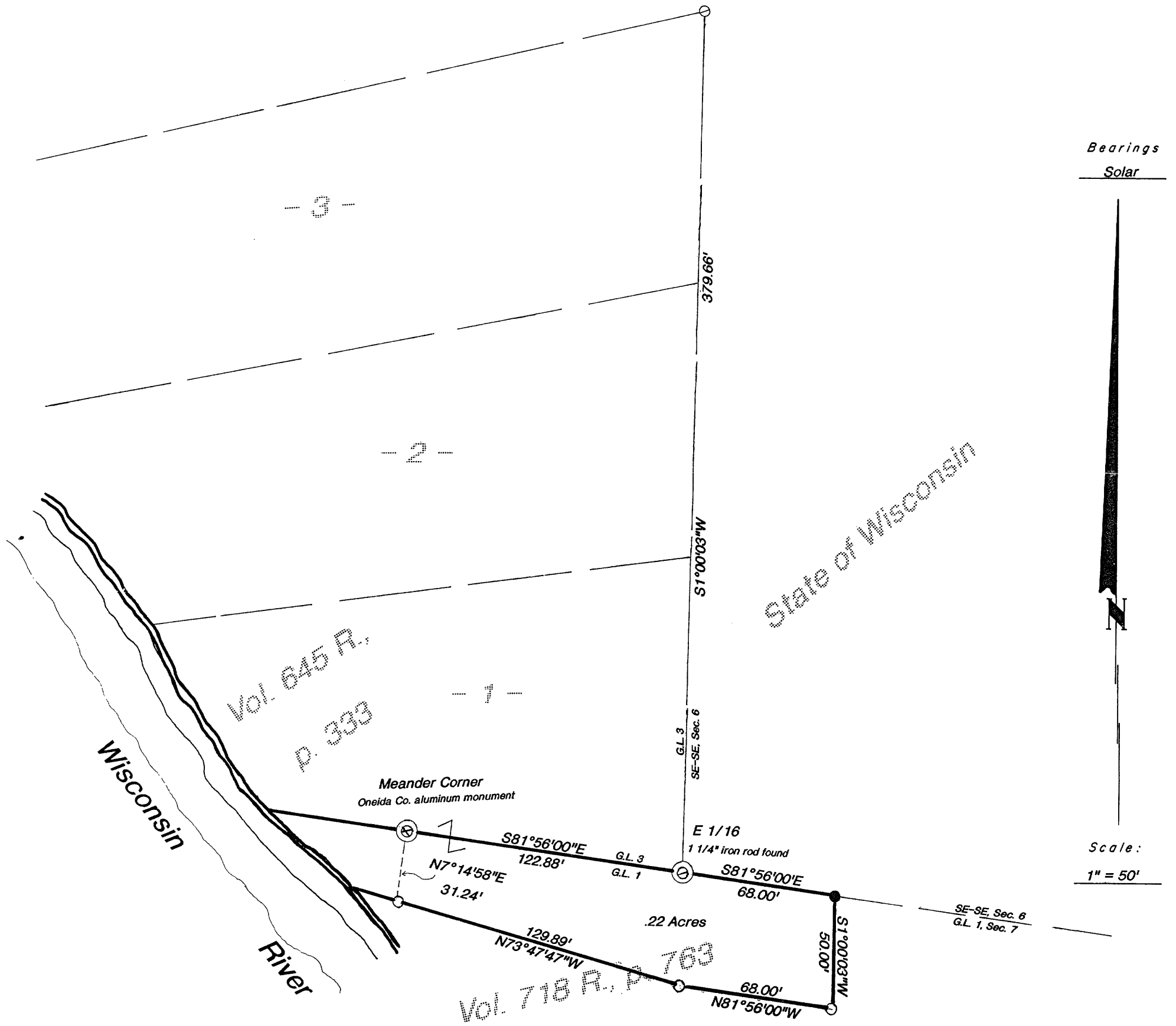

I hereby certify to the present owner(s) and/or purchaser(s) of the property included in this survey, and to those who mortgage or guarantee title for the present owner(s) or purchaser(s) within one year from the date hereof, that this survey was performed in accordance with acceptable professional standards; that the survey data shown hereon is, to the best of my knowledge, information and belief, a true and accurate representation thereof; that any legal descriptions conforming to this survey have been provided on separate sheets; and that this survey was performed by order of James Peardon.

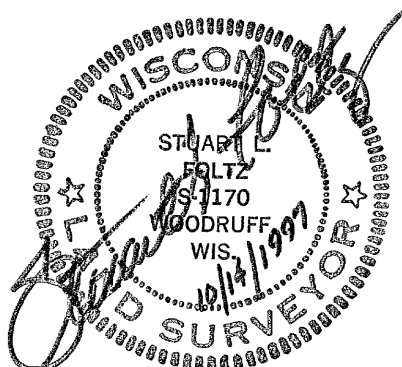

- ⊖ = 1 1/4" iron rod found
- = 1 1/4" iron pipe found
- = 1" iron pipe set

A0812