

A0814

MAP #
 DATE FILED **DEC 09 1997**
 BY *JB*
 DESCRIPTION FILED
 ONEIDA CO. SURVEYOR'S OFFICE

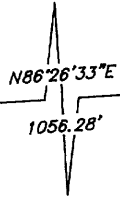

Iron spike found
 see U.P.L.S. mon. rec.



G.L. 4, Sec. 9
 NW-NE, Sec. 16

N86°26'33"E
 15.00'

Meander Corner
 1" iron pipe found
 see U.P.L.S. mon. rec.

Willow

River

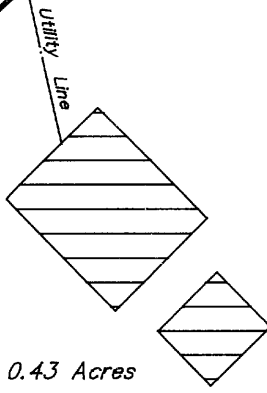

S23°54'39"E
 104.82'

97.5'

Thunder

66'

Creek

66'

Road

N33°54'51"W
 86.08'

N47°30'45"E
 157.01'

150.00'
 S56°35'29"W

Drainage

Ditch

Bearings Grid,
 Oneida County
 Coordinate System

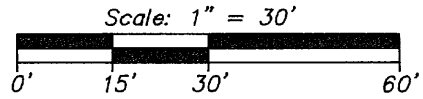

○ = 1" iron pipe set

Part of the
NW1/4 of the NE1/4
SECTION 16, T37N, R4E

Town of Lynne
 Oneida County, Wisconsin

I hereby certify to the present owner(s) and/or purchaser(s) of the property included in this survey, and to those who mortgage or guarantee title for the present owner(s) or purchaser(s) within one year from the date hereof, that this survey was performed in accordance with acceptable professional standards; that the survey data shown hereon is, to the best of my knowledge, information and belief, a true and accurate representation thereof; that any legal descriptions conforming to this survey have been provided on separate sheets; and that this survey was performed by order of Robert Regele.

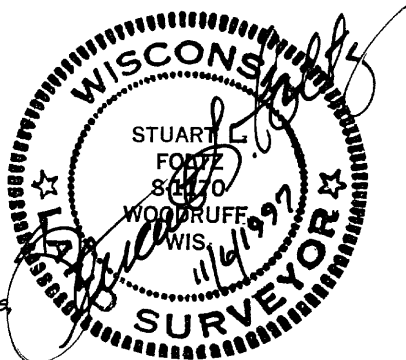

Foltz and Associates, Inc.

Surveyors Architects Engineers
 8612 Highway 51 North, Minocqua, Wisconsin 54548
 (715) 356-9485 fax (715) 356-1841

C. Winkler 2-16-374