

MAP # A0815  
 DATE FILED DEC 09 1997  
 BY JB  
 DESCRIPTION FILED  
 ONEIDA CO. SURVEYOR'S OFFICE

# SURVEY FOR EDWARD HUHNSTOCK

Being Part of Government Lot 7, Section 36, T.37N., R.8E., Oneida, County, Wisconsin

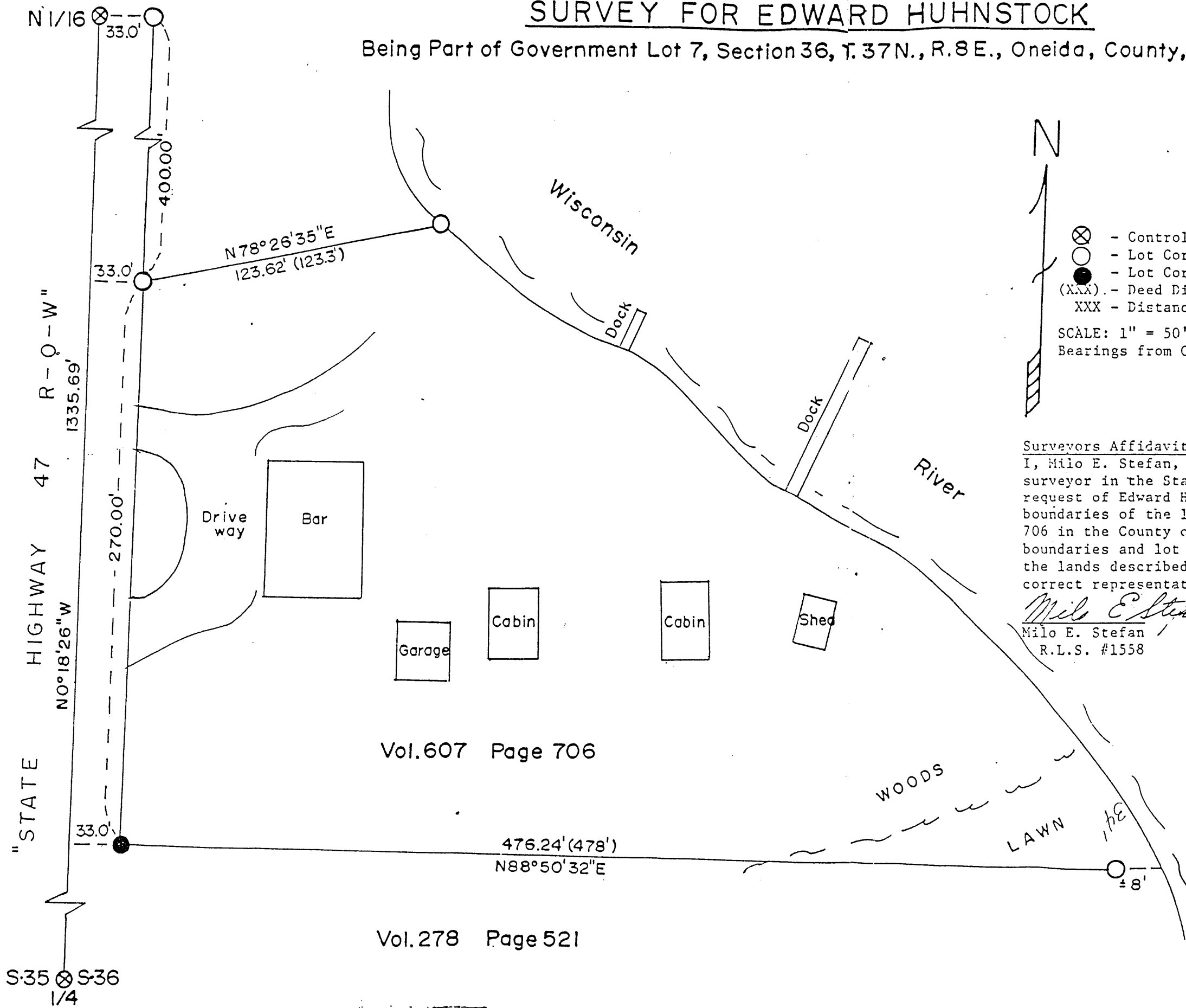

## LEGEND

- ⊗ - Controlling Corners
- - Lot Corners Found in Place
- - Lot Corner Set
- (XXX) - Deed Distances
- XXX - Distances this Survey

SCALE: 1" = 50'  
 Bearings from County Photography Project - 1989

Surveyors Affidavit:  
 I, Milo E. Stefan, R.L.S. #1558, a licensed land surveyor in the State of Wisconsin, and at the request of Edward Huhnstock, have located the boundaries of the lot described in Vol. 607, Page 706 in the County of Oneida and that these boundaries and lot corners substantially conform to the lands described. This Plat Map is a true and correct representation of the lands surveyed.

*Milo E. Stefan* 4/15/92  
 Milo E. Stefan Date  
 R.L.S. #1558



Vol. 607 Page 706

Vol. 278 Page 521

STEFAN SURVEYORS  
 By *MES* Date 4/15/92