

BEARINGS REFERENCED TO THE NORTH LINE SEC. 19,  
T35N, R11E, ASSUMED TO BEAR N 87°55'46" E

PELICAN  
LAKE

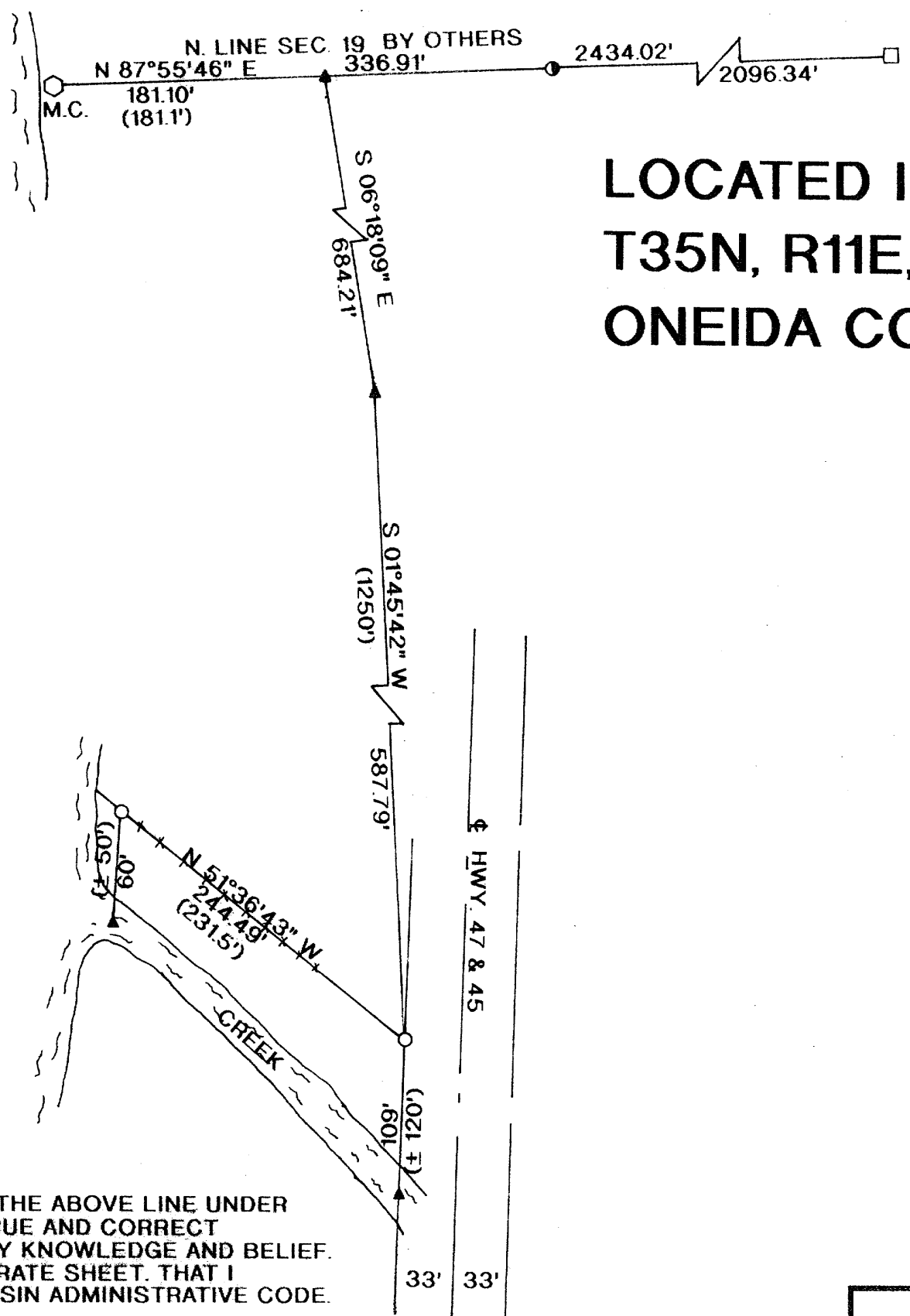

LOCATED IN GOV'T LOT 1, SEC. 19,  
T35N, R11E, TOWN OF SCHOEPKE,  
ONEIDA CO. WI.

LEGEND:

- FOUND 1 1/4" IRON PIPE
- FOUND 1" IRON PIPE
- FOUND 2" CAPPED MONUMENT
- ▲ CALCULATED POSITION
- ( ) RECORDED AS
- CONSOLIDATED PAPER MONUMENT

I, RUSSELL F. BROWN, HEREBY CERTIFY THAT I HAVE SURVEYED THE ABOVE LINE UNDER THE DIRECTION OF MRS. OTIS AND THAT THE ABOVE LINE IS A TRUE AND CORRECT REPRESENTATION OF THE LANDS SURVEYED TO THE BEST OF MY KNOWLEDGE AND BELIEF. THAT I HAVE PROVIDED A DESCRIPTION OF THE LINE ON A SEPARATE SHEET. THAT I HAVE COMPLIED WITH THE PROVISIONS OF AE 7 OF THE WISCONSIN ADMINISTRATIVE CODE.

RUSSELL F. BROWN. DATE

MAP # A0820  
DATE FILED JAN 23 1998

SURVEY FOR MRS. OTIS		
SCALE: 1"= 100'	APPROVED BY:	DRAWN BY JB
DATE: 9/11/97		REVISED