

MAP # **A0822**  
 DATE FILED **FEB 02 1998**  
 BY.....  
 DESCRIPTION FILED.....  
 ONEIDA CO. SURVEYOR'S OF

**NOTE:**

The client, Winger Contracting, has waived that part of the Wisconsin Administrative Code A-E 7.04, which requires that a legal description commencing at a corner established by the United States Public Land Survey be included as part of the property survey.

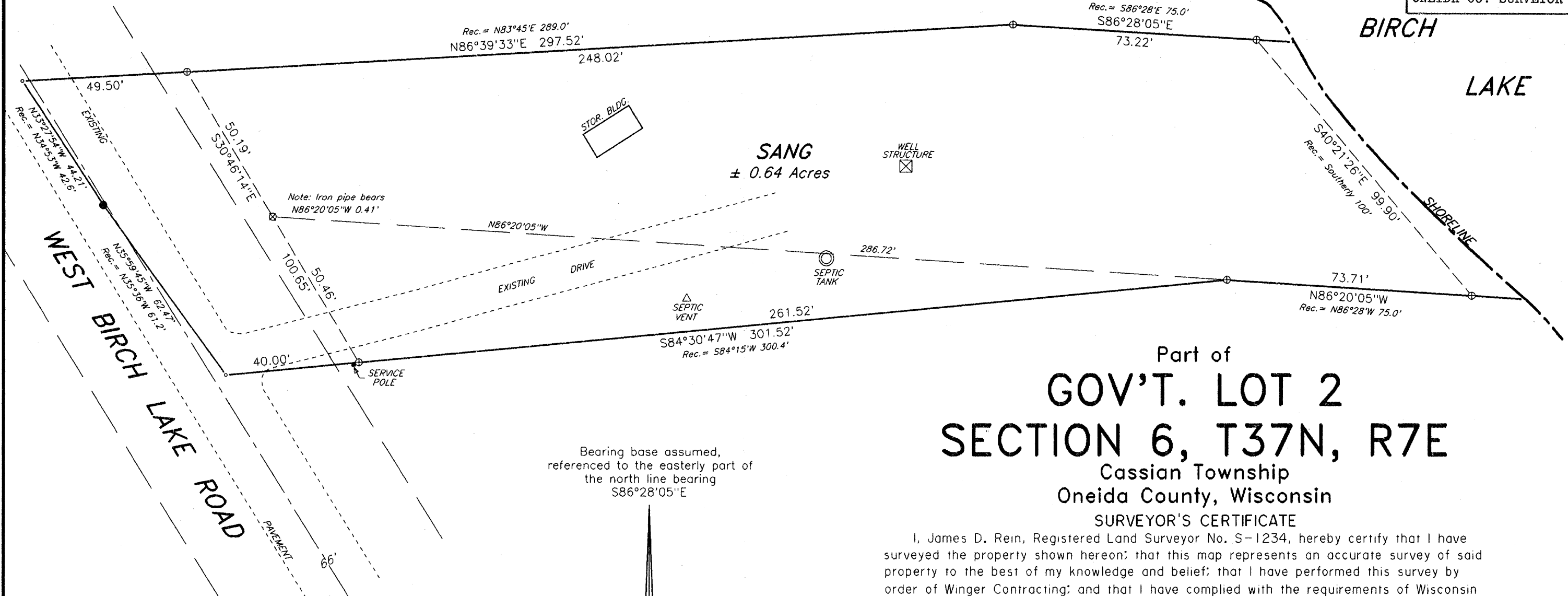

Part of  
**GOV'T. LOT 2**  
**SECTION 6, T37N, R7E**

Cassian Township  
 Oneida County, Wisconsin

**SURVEYOR'S CERTIFICATE**

I, James D. Rein, Registered Land Surveyor No. S-1234, hereby certify that I have surveyed the property shown hereon; that this map represents an accurate survey of said property to the best of my knowledge and belief; that I have performed this survey by order of Winger Contracting; and that I have complied with the requirements of Wisconsin Administrative Code A-E 7.

**WILDERNESS SURVEYING, INC.**

*James D. Rein*  
 Registered Land Surveyor # S-1234  
 Dated this 27th day of October, 1997

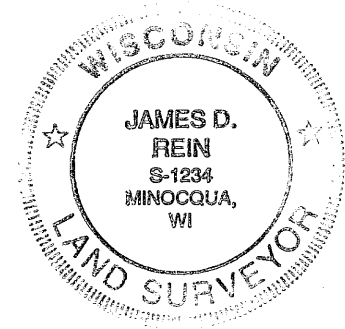

**WILDERNESS SURVEYING, INC.**

Post Office Box 1111 - 8588 U.S. Highway 51  
 Minocqua, Wisconsin 54548-1111  
 Telephone (715) 356-5100

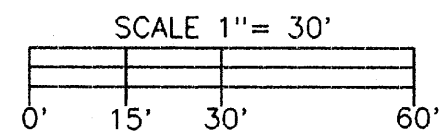

**LEGEND**

- ⊗ = 2" dia. iron pipe found in place.
- ⊕ = 1 1/4" dia. iron pipe found in place.