

RECEIVED & FILED # 483
 Oneida County Surveyor's Office
 Date FEB. 10 1974
 By M.H.H.
 OCS Area #

INKPOT LAKE

SQUIRREL LAKE

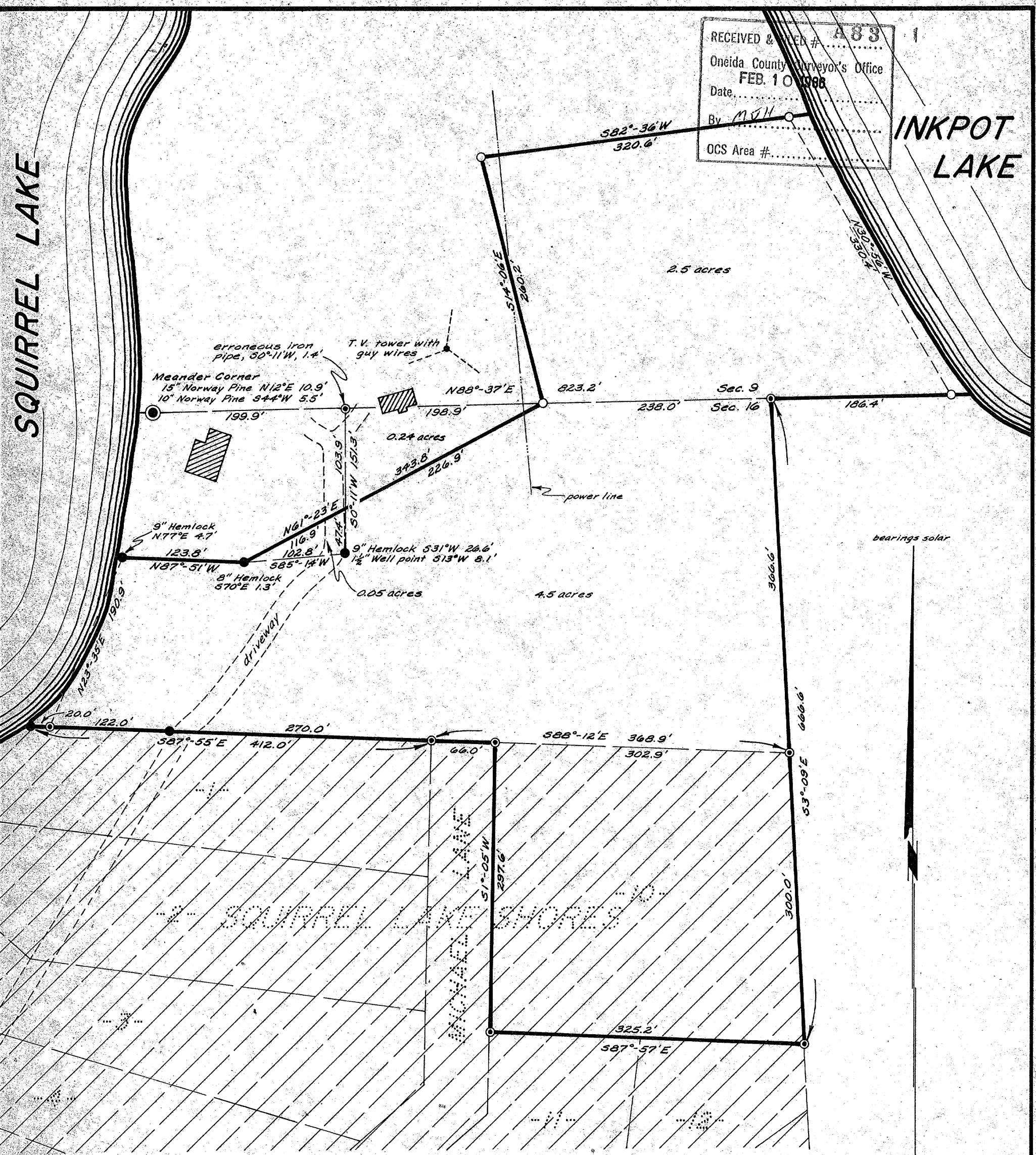

Part of
GOV'T. LOT 2
SECTION 9, T39N, R5E
 and part of
GOV'T. LOT 3
SECTION 16, T39N, R5E
 Minocqua Township
 Oneida County, Wis.

Note: Distances shown on the plat of Squirrel Lake Shores have been rounded to the nearest 0.1'.

● and ● = iron pipe found in place
 ○ = iron pipe set previously by Northwoods Surveyors Inc.
 ○ = iron pipe set

HERBERT MOORE
 County Surveyor
 Oneida County, Wisconsin
 Courthouse
 Rhinelander, Wisconsin 54501
 Northwoods Surveyors Inc.

Scale 1" = 100'

February, 1974



John H. Linder
 Land Surveyor

887

606

623