

ASSUMED NORTH referenced to the west line of Lot 22 which bears S38°33'22"E per Genisot & Associates DWG No. 8672 dated 10/6/86.

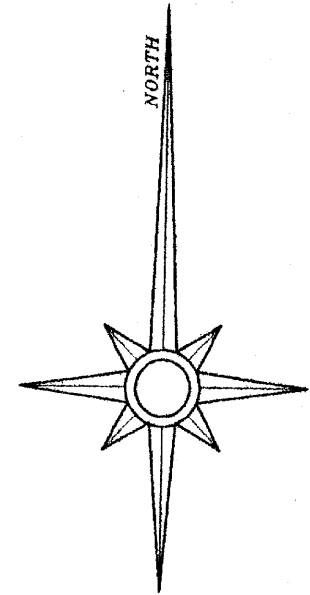

LEGEND

- 1" dia. iron pipe set
- ⊗ 1" dia. iron pipe found
- ⊕ 1-1/2" dia. iron pipe found
- ⊕ 1/2" dia. iron pipe found
- △ computed position

LOT 22 OF THE RECORDED PLAT OF "NORTHWOOD'S" BEING A PLAT OF GOV'T. LOTS 5 & 6, SECTION 3, TOWNSHIP 38 NORTH, RANGE 11 EAST, THREE LAKES TOWNSHIP, ONEIDA COUNTY, WISCONSIN.

I hereby certify that I have surveyed the property shown hereon; that this map represents an accurate survey of said property to the best of my knowledge and belief; and that I have complied with the applicable requirements of the Wisconsin Administrative Code Section A-E 7.

Stephen J. Favorite
Stephen J. Favorite
Registered Land Surveyor #S-1616

SURVEY FOR:
JAMES O. GARTMAN
7383 DARROW ROAD
NEENAH, WI 54956

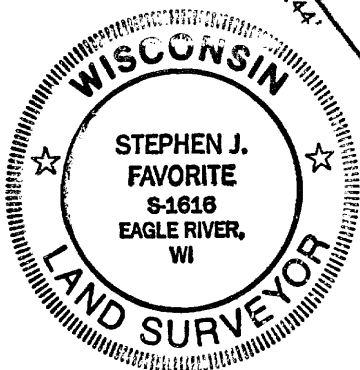

SCALE: 1" = 40' DATE: 12/18/97 DRAWN BY: SJF
MAP NO. 9793
FAVORITE SURVEYING, S.C.
1712 HIGHWAY 45 NORTH
EAGLE RIVER, WISCONSIN 54521

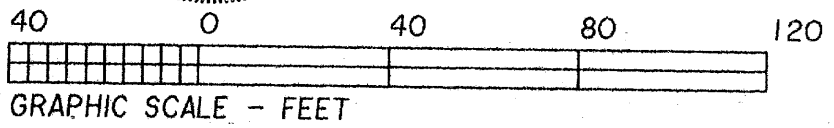

BIG STONE LAKE

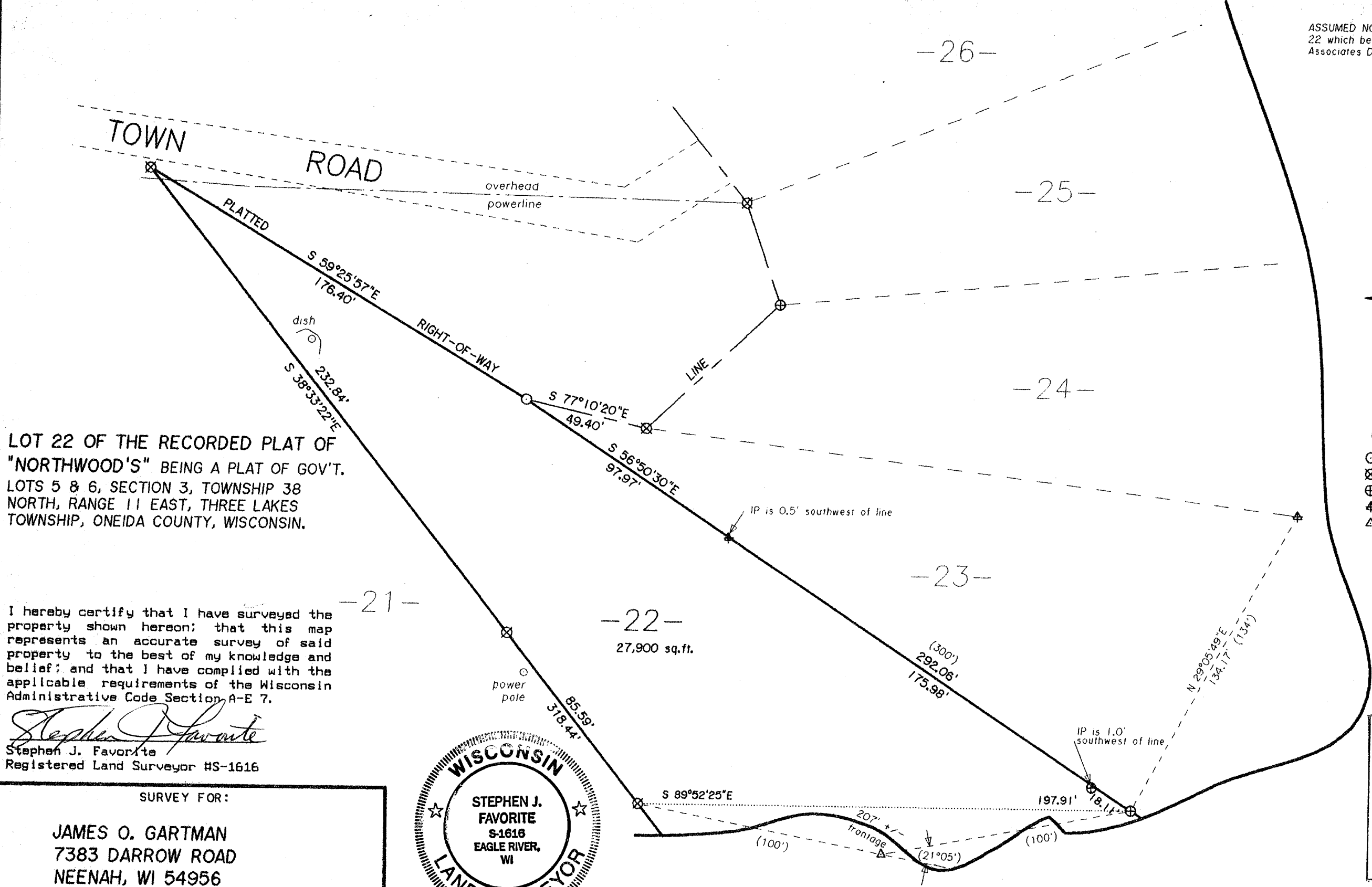

MAP # A0830
DATE FILED APR 01 1998
BY *SJF*
DESCRIPTION FILED
ONEIDA CO. SURVEYOR'S OFFICE