

A0831

INDIAN LAKE

BEING PART OF
LOT #1
AND ALL OF
LOT #2
OF THE

BEARINGS BASED ON WEST LINE OF LOT #2 N 22°21'46"E, BEING TRUE BEARING BY SOLAR OBSERVATION.

NOTE: Legal Description id Provided On A Separate Sheet.

PLAT OF TOWER RANCH HEIGHTS
LOCATED IN
Gov't. Lot 5, Section 6, T38N, R10E
TOWNSHIP OF SUGAR CAMP
ONEIDA COUNTY, WISCONSIN

SCALE: 1" = 40'

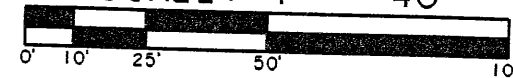

SURVEY WAIVER

Pursuant to Chapter A-E 7 of the Wisconsin Administrative Code, Eagle Landmark Surveying, Inc. is required to meet certain Minimum Standards for Property Surveys as specified in Sections 7.01 through 7.07 of this code. Our client has agreed to exclude certain surveying work from these requirements as allowed in Chapter A-E 7.01 (2).

The requirements of Chapter A-E 7 of the Wisconsin Administrative Code's Minimum Standards for Property Surveys which have been waived are listed below:

- Field measurements and angles as described in (A-E 7.06).
- Legal description prepared for this property (A-E 7.04).
- Monuments marking all property corners (A-E 7.03 & 7.07).

DATED THIS 2nd DAY OF JANUARY, 1998

Thomas A. Boettcher
THOMAS A. BOETTCHER, R.L.S. #1763

-LEGEND-

- ⊙ 2" IRON PIPE IN PLACE FROM THE PLAT OF TOWER RANCH HEIGHTS
- ⊙ 1" IRON PIPE IN PLACE FROM THE PLAT OF TOWER RANCH HEIGHTS
- 1" IRON PIPE SET
- () BEARING AND DISTANCE OF RECORD

MAP # A0831
DATE FILED APR. 01 1998
BY *JB*
DESCRIPTION FILED
ONEIDA CO. SURVEYOR'S OFFICE

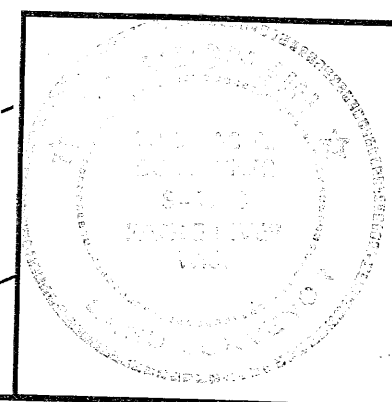
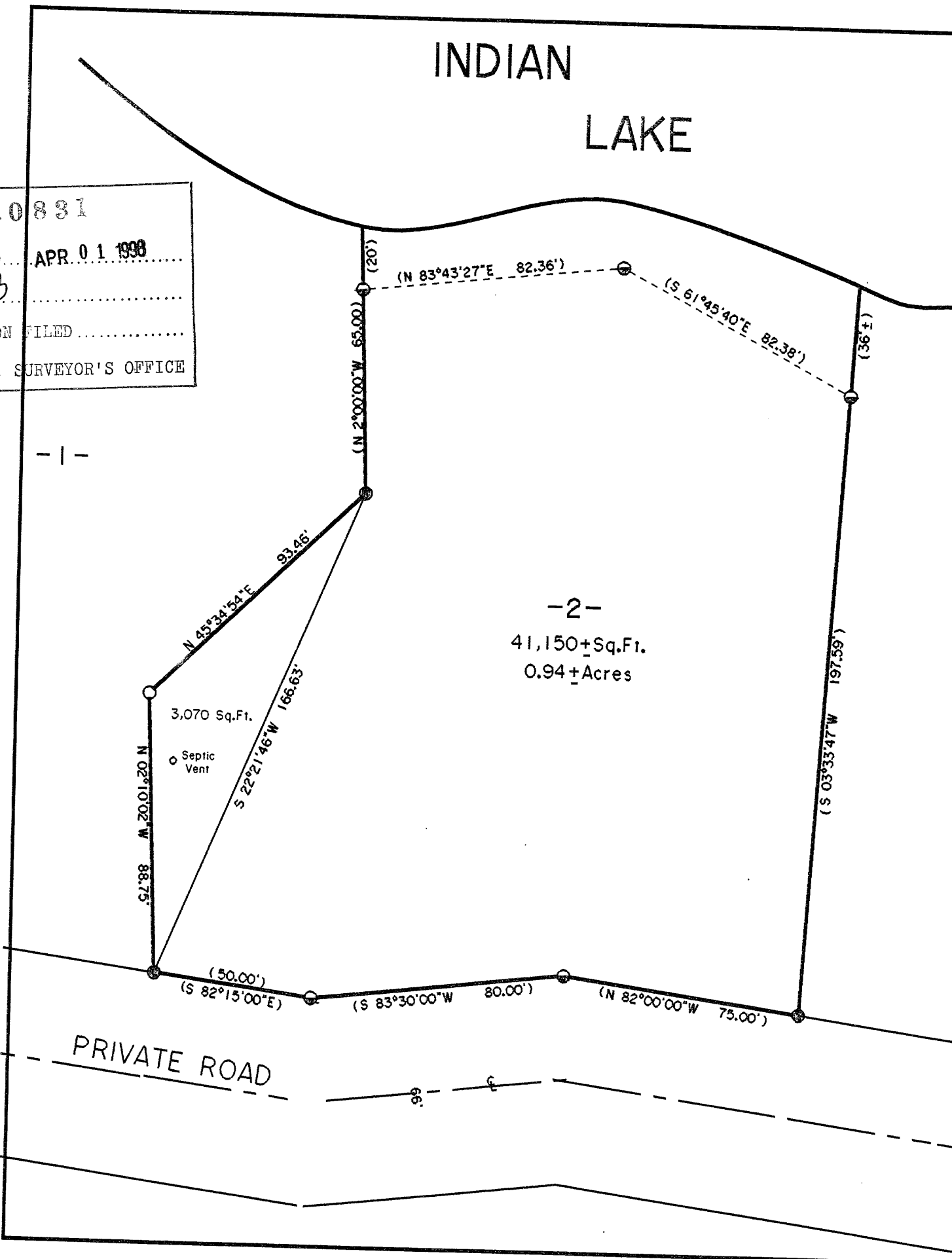

SURVEY FOR
GEORGE SIEBENS
49W 957 THATCHER ROAD
MAPLE PARK, IL 60151

SCALE 1" = 40' DATE 1/2/98 DWN. BY. TAB

DWG. NO. E1274 **Eagle Landmark Surveying, Inc.**
EAGLE RIVER, WI