

# LOT 9, BLOCK 1, FIRST ADDITION TO THE CITY OF RHINELANDER, EXCEPT THE NORTH 24'

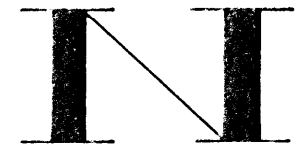

BEARINGS REFERENCED TO THE EAST LINE BLOCK 1, FIRST ADDITION TO THE CITY OF RHINELANDER, ASSUMED TO BEAR N 02°03'37" E

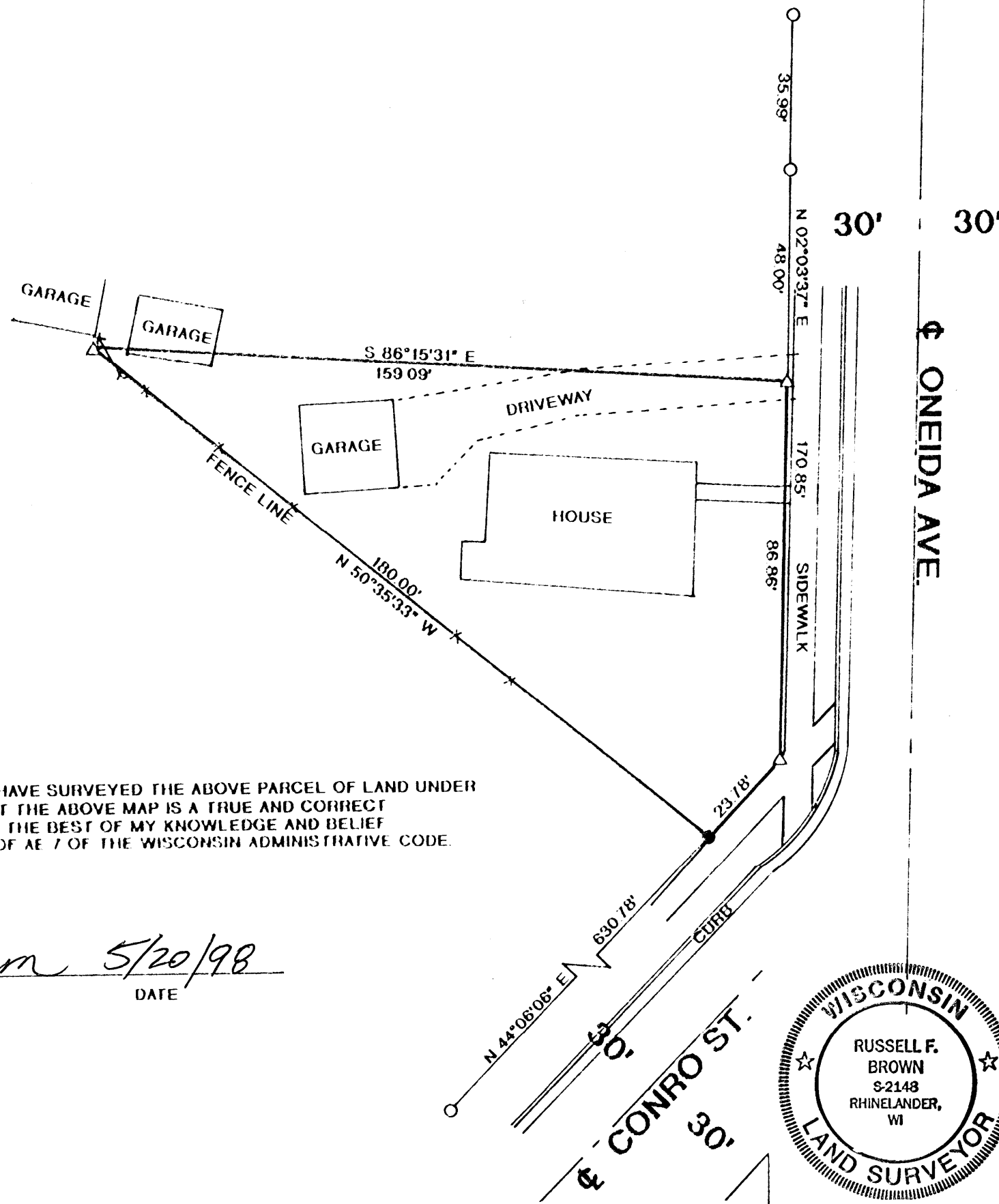

### LEGEND:

- FOUND 1" IRON PIPE
- FOUND 1" IRON BAR
- △ SET P.K. NAIL
- ( ) RECORDED AS

I, RUSSELL F. BROWN, HEREBY CERTIFY THAT I HAVE SURVEYED THE ABOVE PARCEL OF LAND UNDER THE DIRECTION OF MR. MIKE MUELVEN AND THAT THE ABOVE MAP IS A TRUE AND CORRECT REPRESENTATION OF THE LANDS SURVEYED TO THE BEST OF MY KNOWLEDGE AND BELIEF THAT I HAVE COMPLIED WITH THE PROVISIONS OF AE 7 OF THE WISCONSIN ADMINISTRATIVE CODE.

*Russell F. Brown* 5/20/98  
RUSSELL F. BROWN DATE

MAP # **A0833**  
 DATE FILED **MAY 22 1998**  
 BY *JL*  
 DESCRIPTION FILED  
 ONEIDA CO. SURVEYOR'S OFFICE

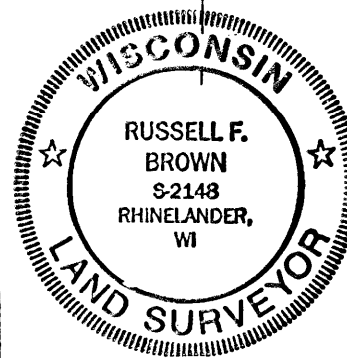

SURVEY FOR MIKE MUELVEN		
SCALE: 1" = 30'	APPROVED BY:	DRAWN BY JB
DATE: 3/27/98		REVISED
<b>GENISOT &amp; ASSOCIATES, INC.</b>		
RHINELANDER, WIS.		DRAWING NUMBER <b>9875</b>