

# EASEMENT LOCATED IN THE NW 1/4 OF THE NE 1/4, SECTION 9, T36N, R9E, TOWN OF PELICAN, ONEIDA CO. WI.

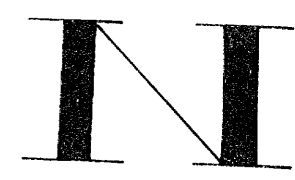
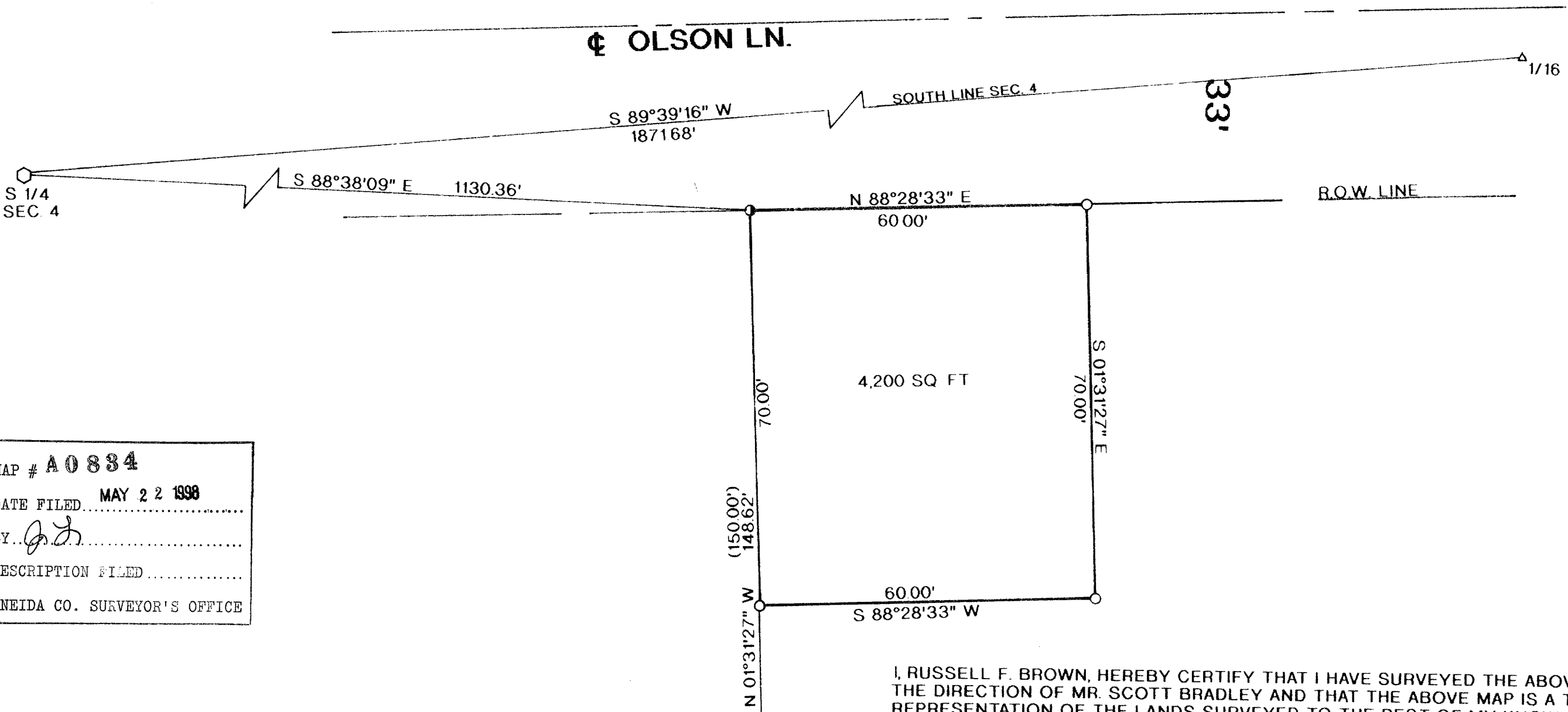

BEARINGS REFERENCED TO THE SOUTH LINE SEC. 4, T36N, R9E, ASSUMED TO BEAR S 89°39'16\" W

MAP # **A0834**  
 DATE FILED... **MAY 22 1998**  
 BY... *[Signature]*  
 DESCRIPTION FILED.....  
 ONEIDA CO. SURVEYOR'S OFFICE

### LEGEND:

- FOUND 2" IRON PIPE
- FOUND 1 1/4" IRON PIPE
- △ FOUND P.K. NAIL
- ◻ FOUND ONEIDA CO. MONUMENT
- SET 1"X 24" IRON PIPE
- ( ) RECORDED AS

I, RUSSELL F. BROWN, HEREBY CERTIFY THAT I HAVE SURVEYED THE ABOVE EASEMENT UNDER THE DIRECTION OF MR. SCOTT BRADLEY AND THAT THE ABOVE MAP IS A TRUE AND CORRECT REPRESENTATION OF THE LANDS SURVEYED TO THE BEST OF MY KNOWLEDGE AND BELIEF. THAT I HAVE PROVIDED A DESCRIPTION OF THE EASEMENT ON A SEPARATE SHEET. THAT I HAVE COMPLIED WITH THE PROVISIONS OF AE 7, OF THE WISCONSIN ADMINISTRATIVE CODE.

*Russell F. Brown* 5/20/98  
 RUSSELL F. BROWN DATE



SURVEY FOR		
<b>RHINELANDER TELEPHONE CO.</b>		
SCALE: 1"= 20'	APPROVED BY:	DRAWN BY JB
DATE: 3/25/98		REVISED