

MAP # **A0835**
 DATE FILED **MAY 22 1998**
 BY *JH*
 DESCRIPTION FILED
 ONEIDA CO. SURVEYOR'S OFFICE

EASEMENT LOCATED IN THE SE 1/4 OF THE NE 1/4, SEC. 29, T36N, R8E, TOWN OF CRESCENT, ONEIDA CO. WI.

33'

33'

Φ CRESCENT RD.

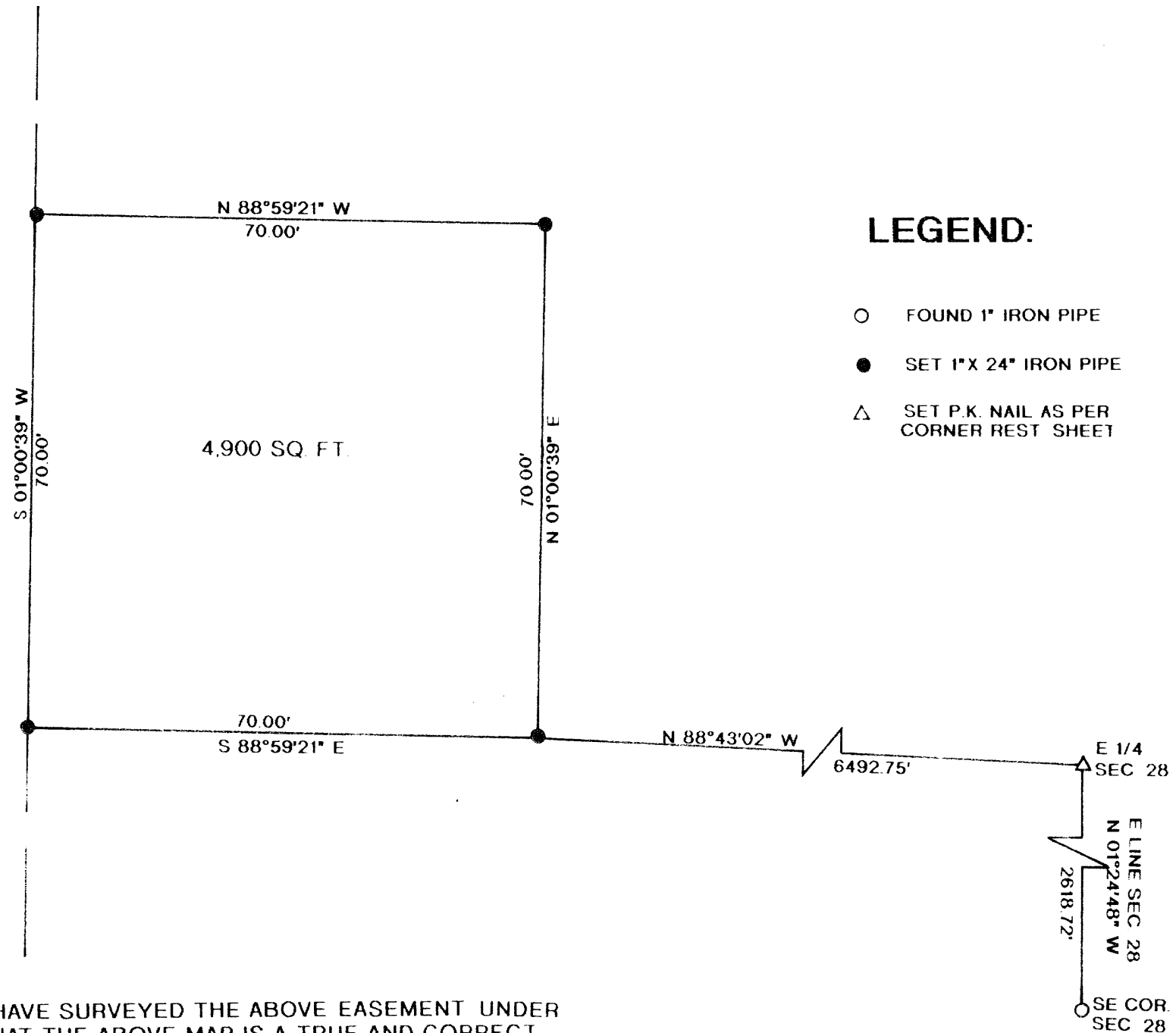

LEGEND:

- FOUND 1" IRON PIPE
- SET 1" X 24" IRON PIPE
- △ SET P.K. NAIL AS PER CORNER REST SHEET

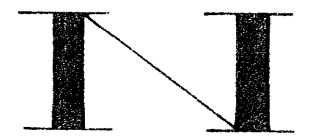

BEARINGS REFERENCED TO THE EAST LINE SEC. 29,
 T36N, R8E, ASSUMED TO BEAR N 01°24'48" W

I, RUSSELL F. BROWN, HEREBY CERTIFY THAT I HAVE SURVEYED THE ABOVE EASEMENT UNDER THE DIRECTION OF MR. SCOTT BRADLEY AND THAT THE ABOVE MAP IS A TRUE AND CORRECT REPRESENTATION OF THE LANDS SURVEYED TO THE BEST OF MY KNOWLEDGE AND BELIEF. THAT I HAVE PROVIDED A DESCRIPTION OF THE EASEMENT ON A SEPARATE SHEET. THAT I HAVE COMPLIED WITH THE PROVISIONS OF AE 7 OF THE WISCONSIN ADMINISTRATIVE CODE

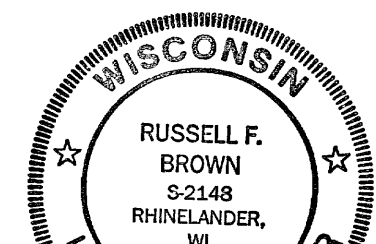

Russell F. Brown 5/20/98

SURVEY FOR RHINELANDER TELEPHONE CO.		
SCALE: 1" = 20'	APPROVED BY:	DRAWN BY JB
DATE: 2/26/98		REVISED